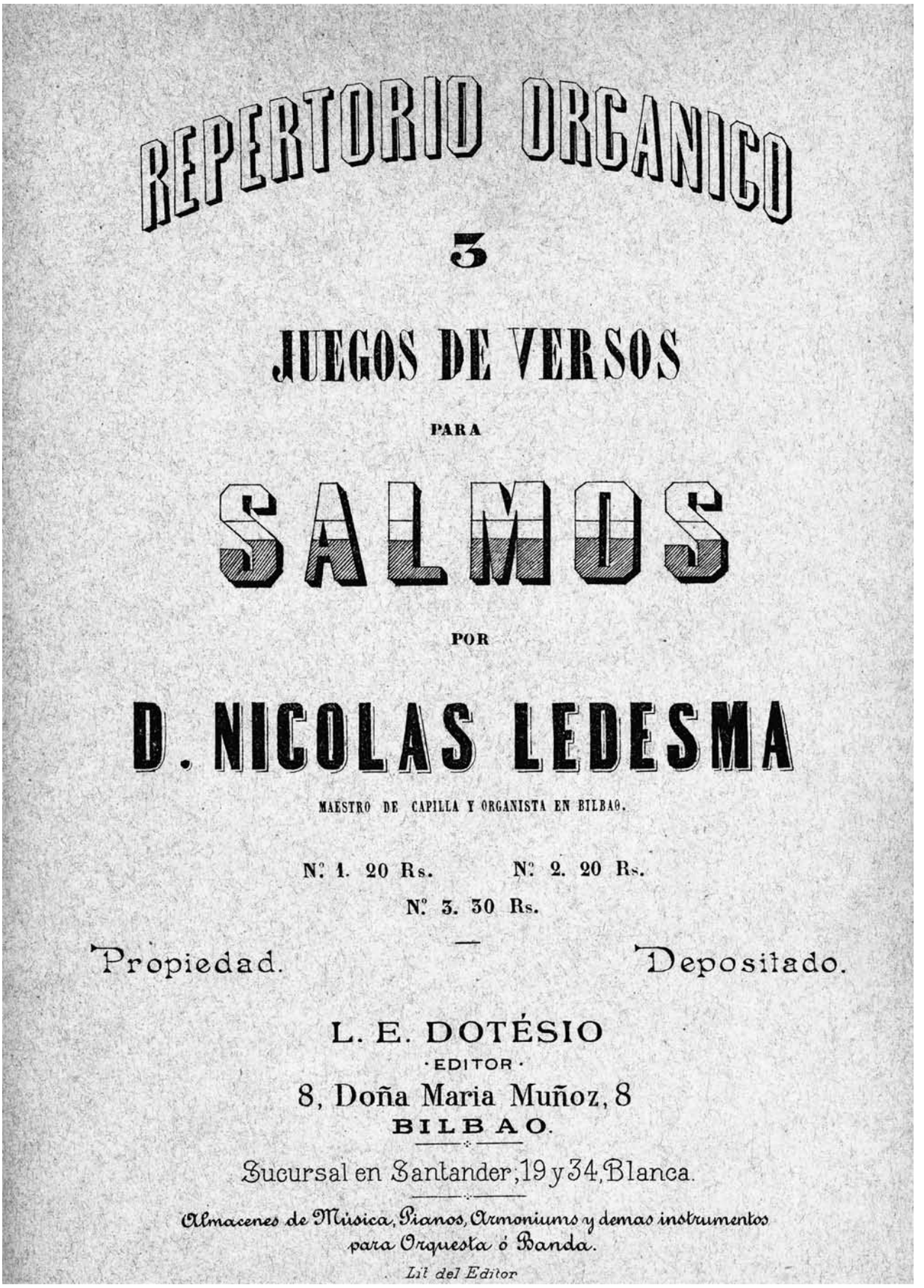

Repertorio Orgánico: 3 Juego de Versos para Salmos y Vísperas, con órgano.

Bilbao, Louis E. Dotésio y Paynter, editor, c/ Doña María Muñoz 8, (sucursal: Santander, c/ Blanca 19 y 34)
Litografía del Editor, 1894.
[Edición previa: Madrid, Pablo Martín editor, Pza. de Sta. Ana 12, Calcografía de Bonifacio (Sanmartín) Eslava, 1866].

JUEGOS DE VERSOS

VERSOS CORTOS

PARA SALMOS DE VÍSPERAS

Nº 1

TONO 1º

PUNTO BAJO

Nicolás Ledesma
(*1791; †1883)

Allegretto

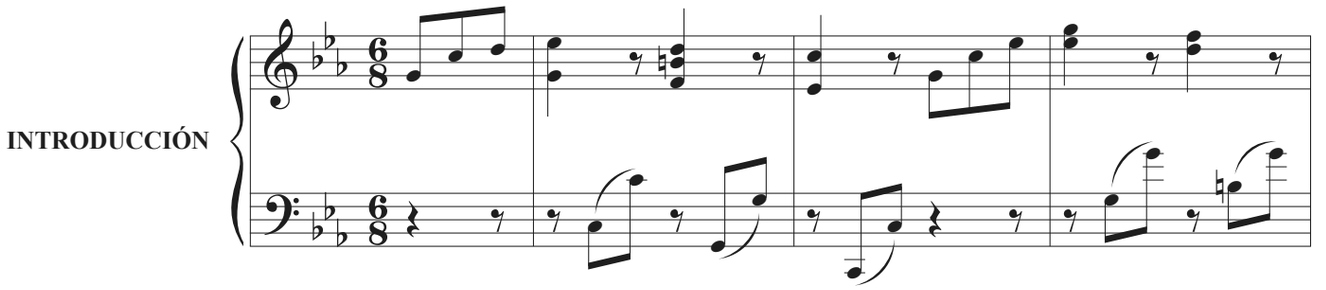

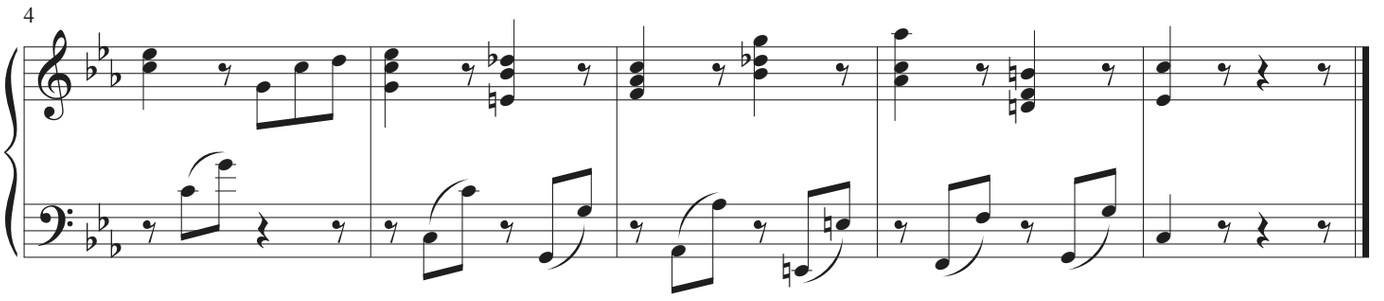

Moderato

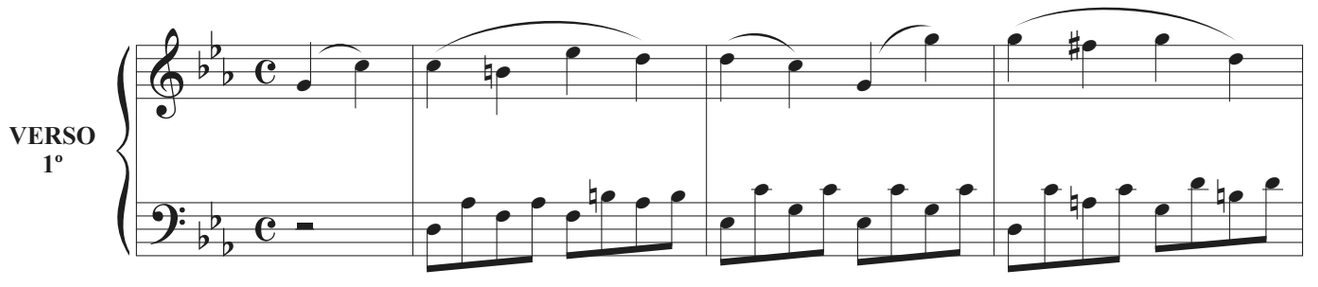

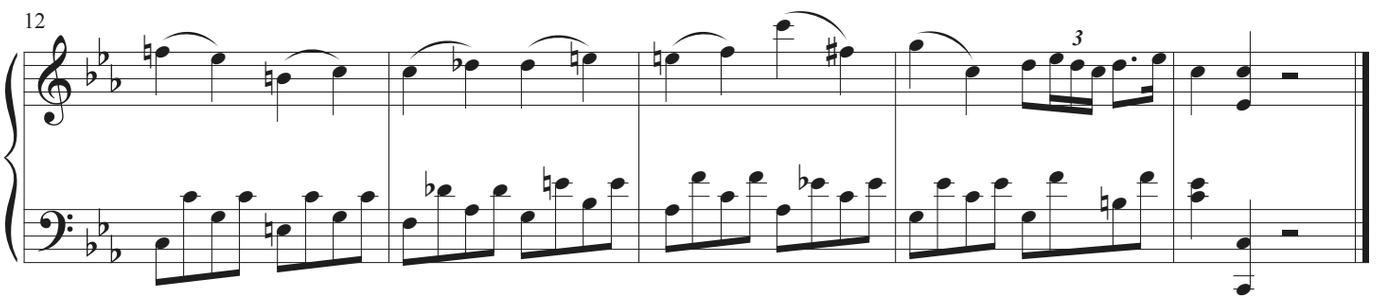

Antonio Ezquerro, editor.

Allegretto

VERSO
2º

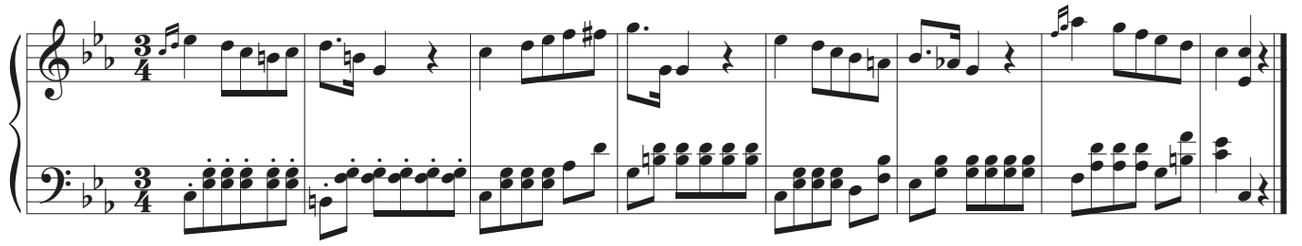

Moderato

VERSO
3º

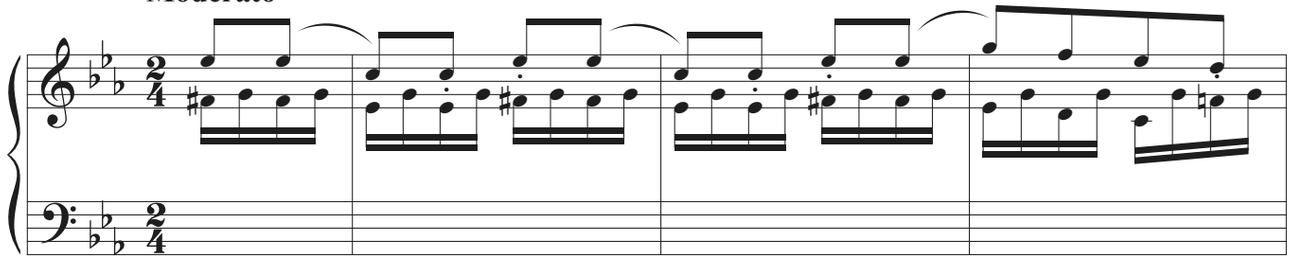

28

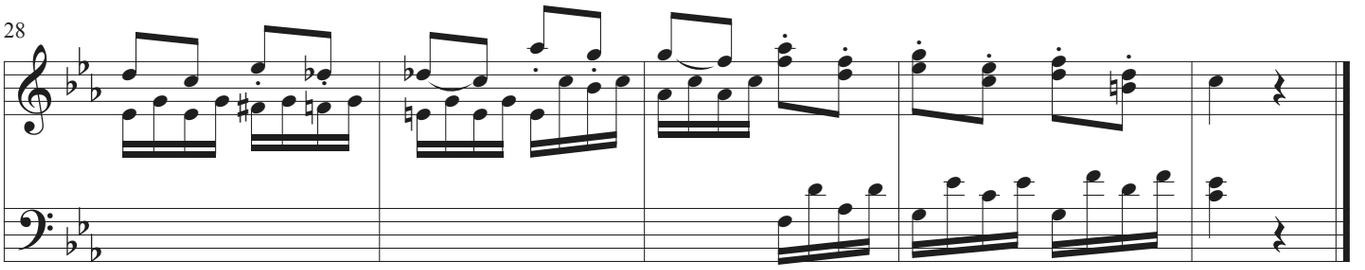

Allegro

VERSO
4º

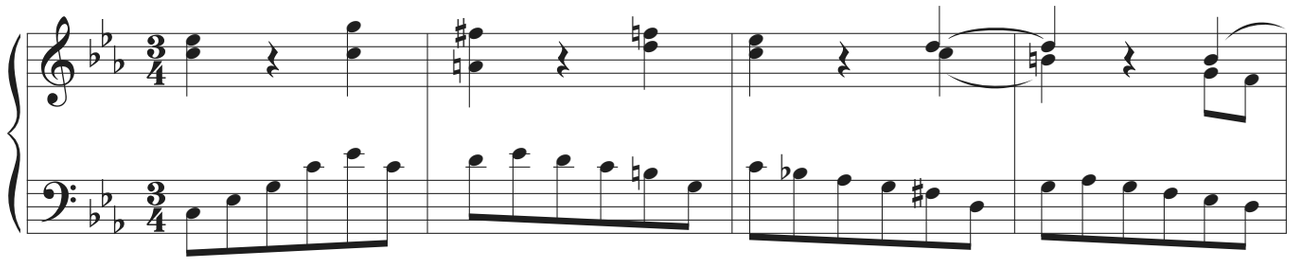

37

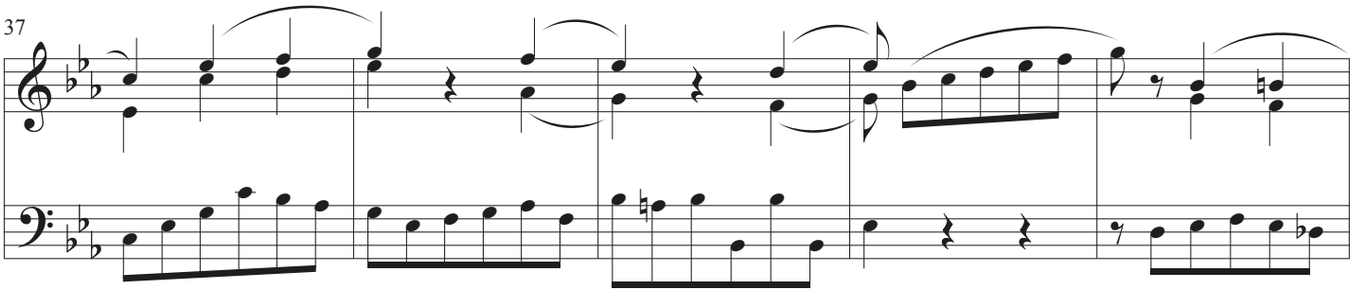

42

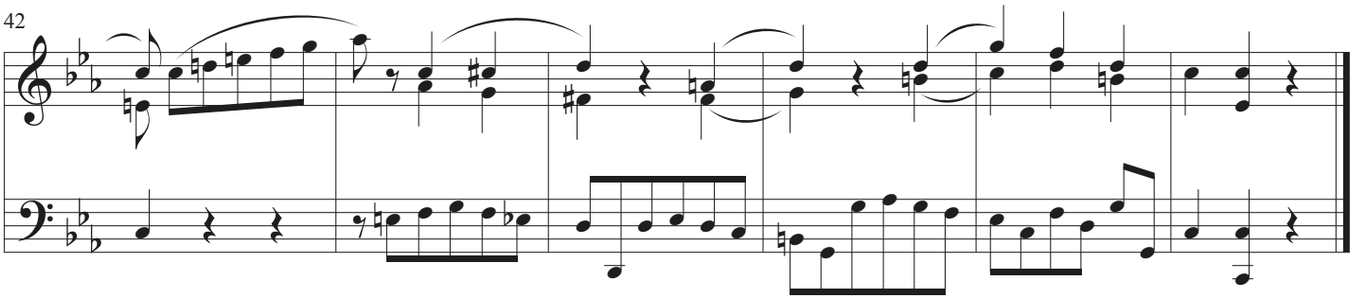

Allegro moderato

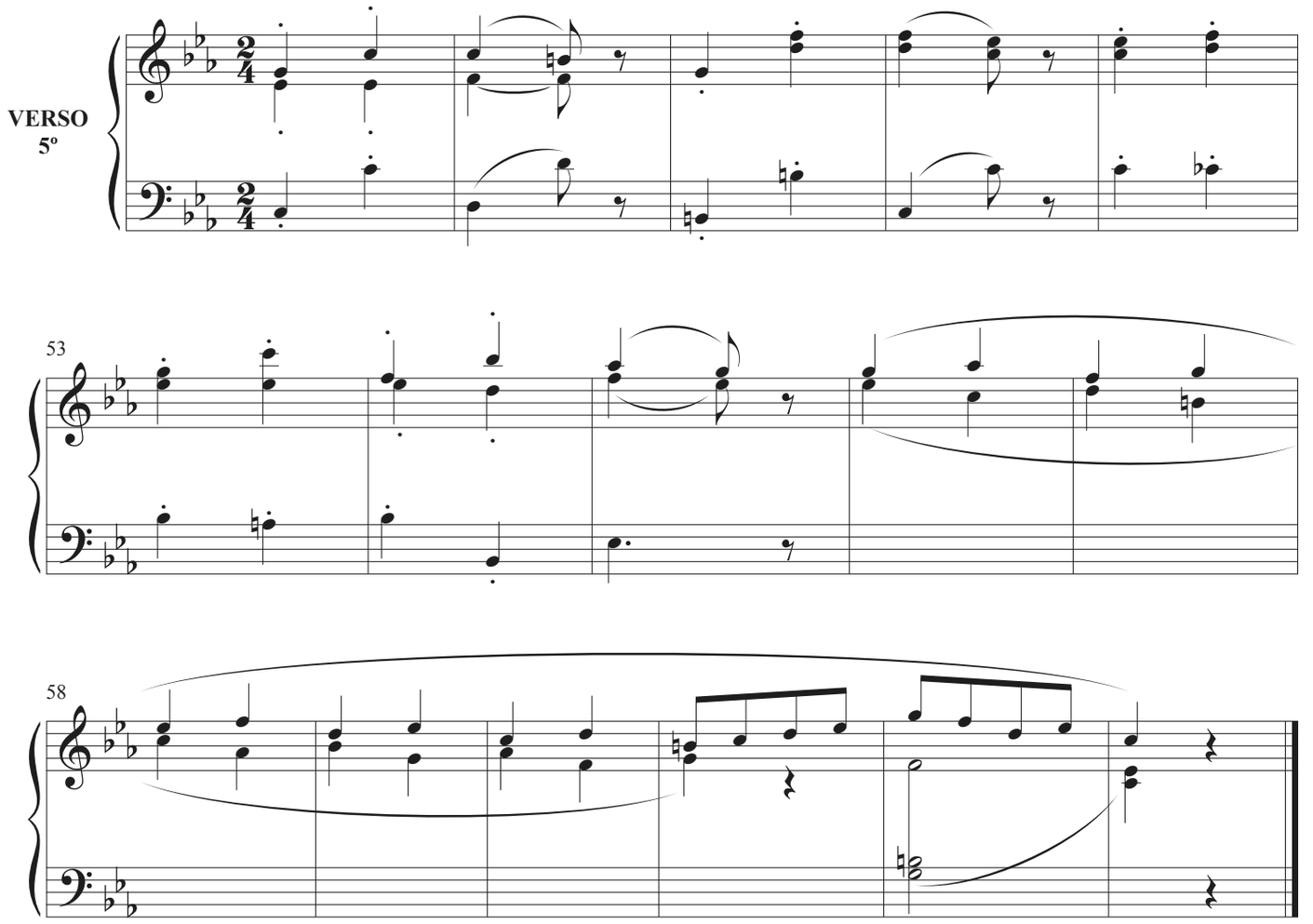

Moderato

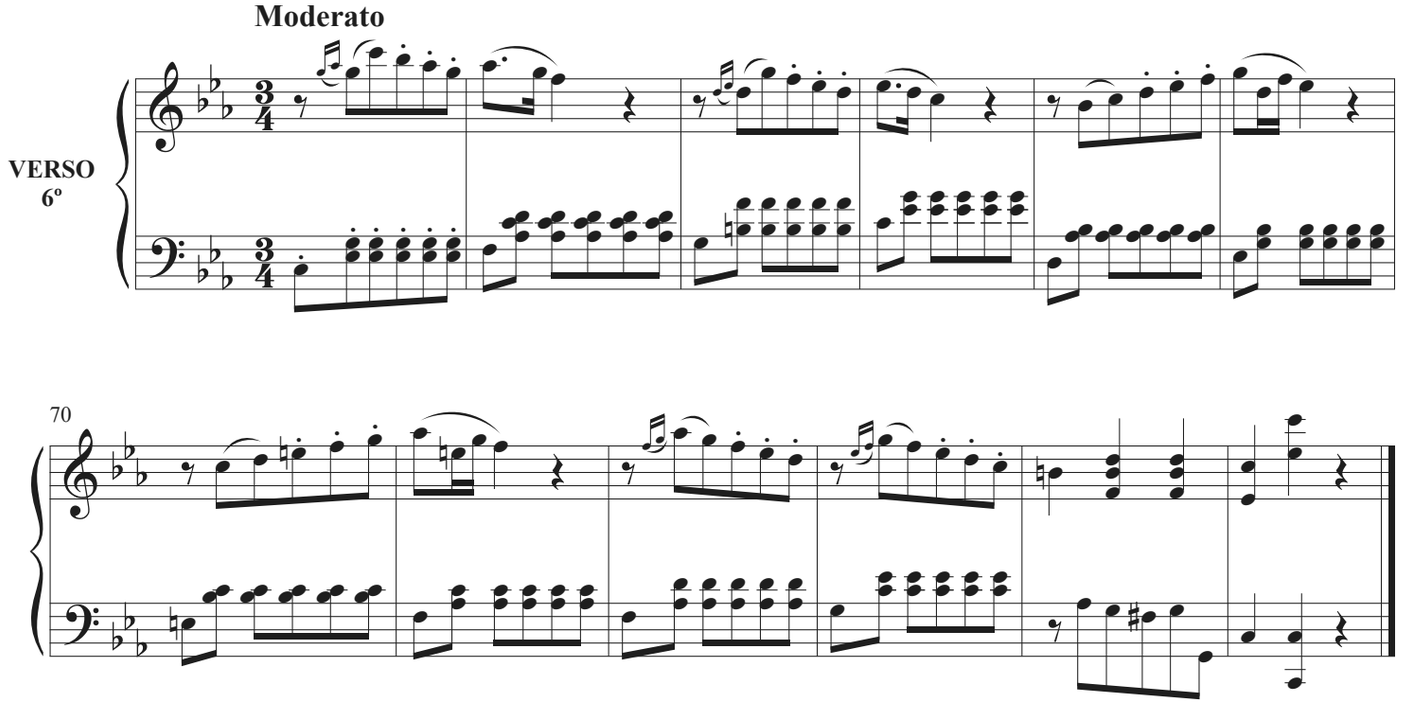

Allegro moderato

FINAL

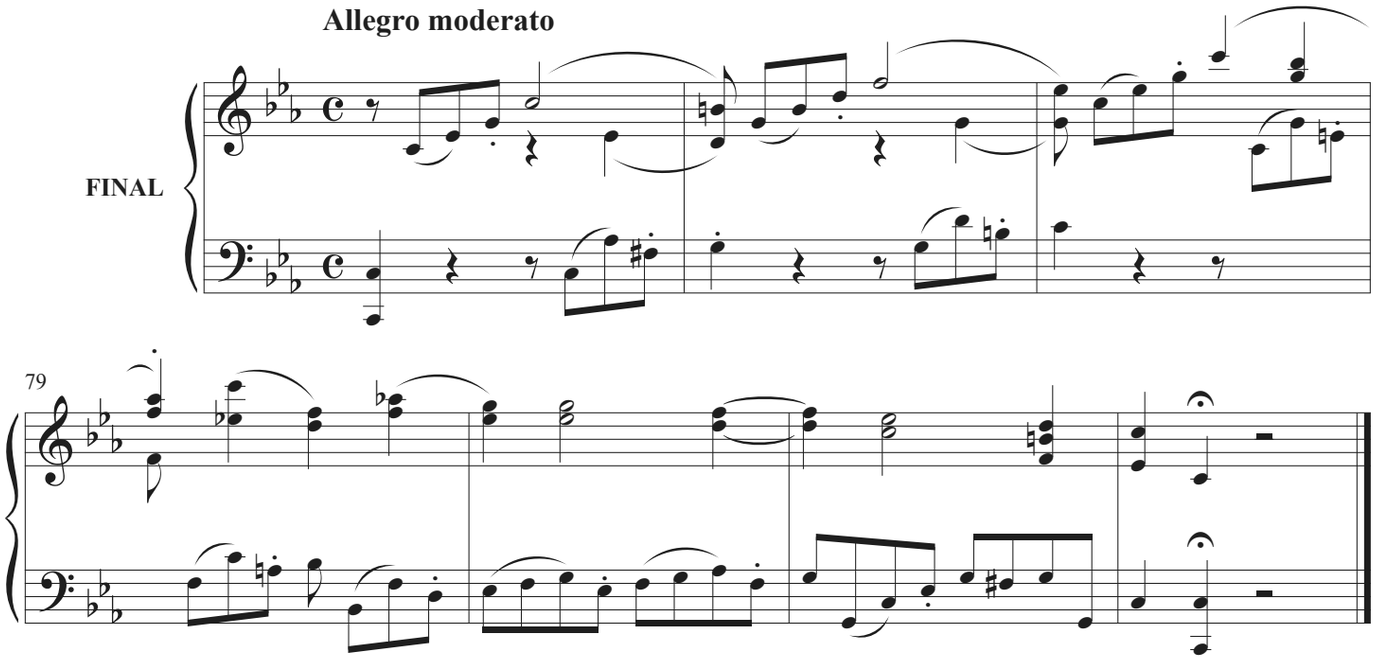

TONO 2º

Allegro

INTRODUCCIÓN

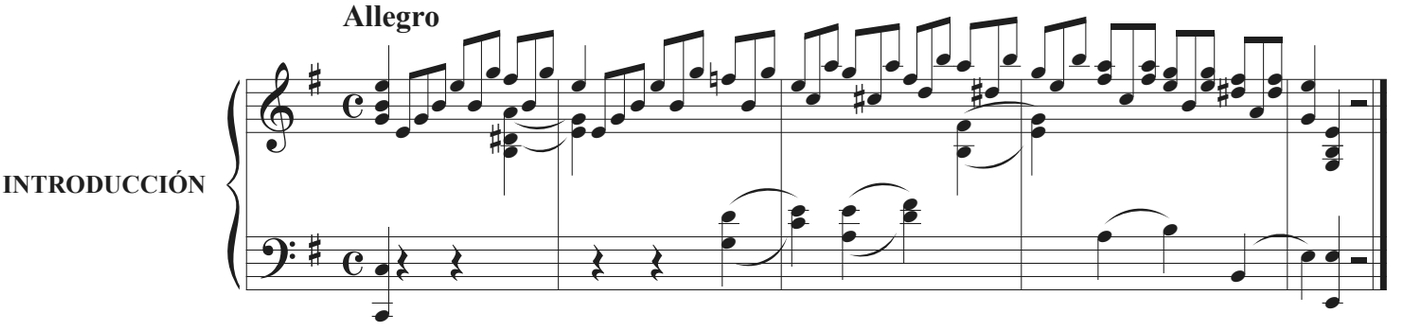

Allegro moderato

VERSO
1º

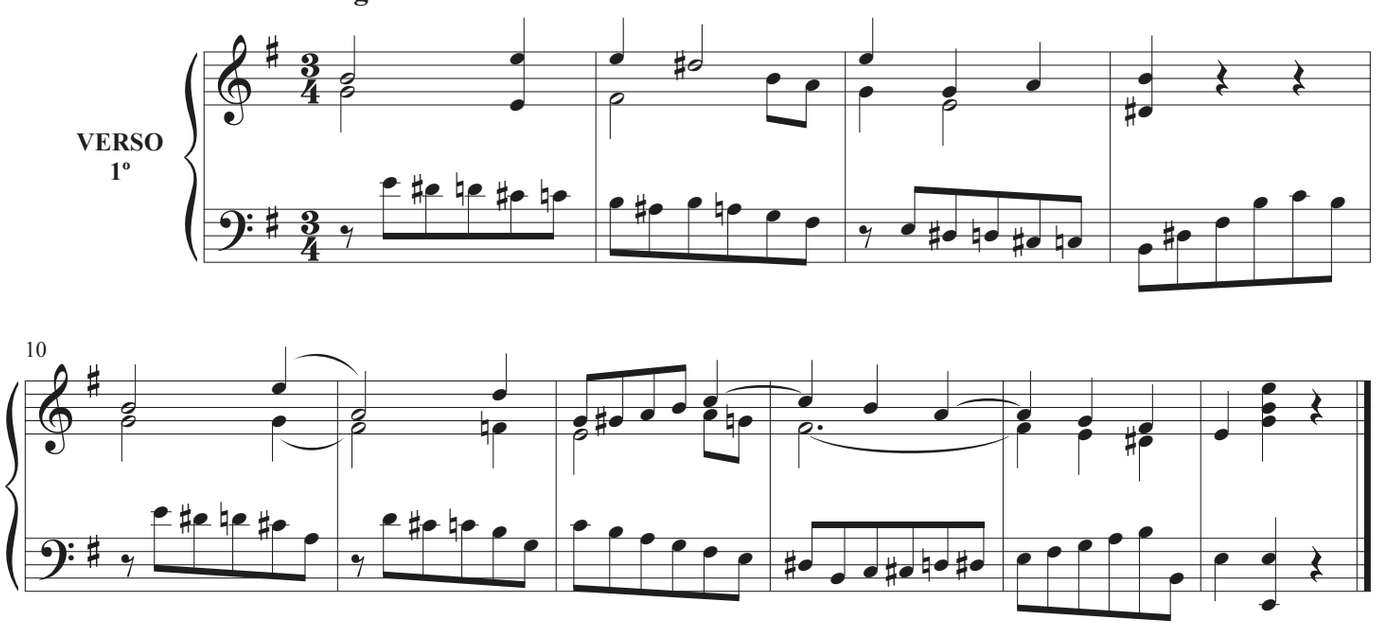

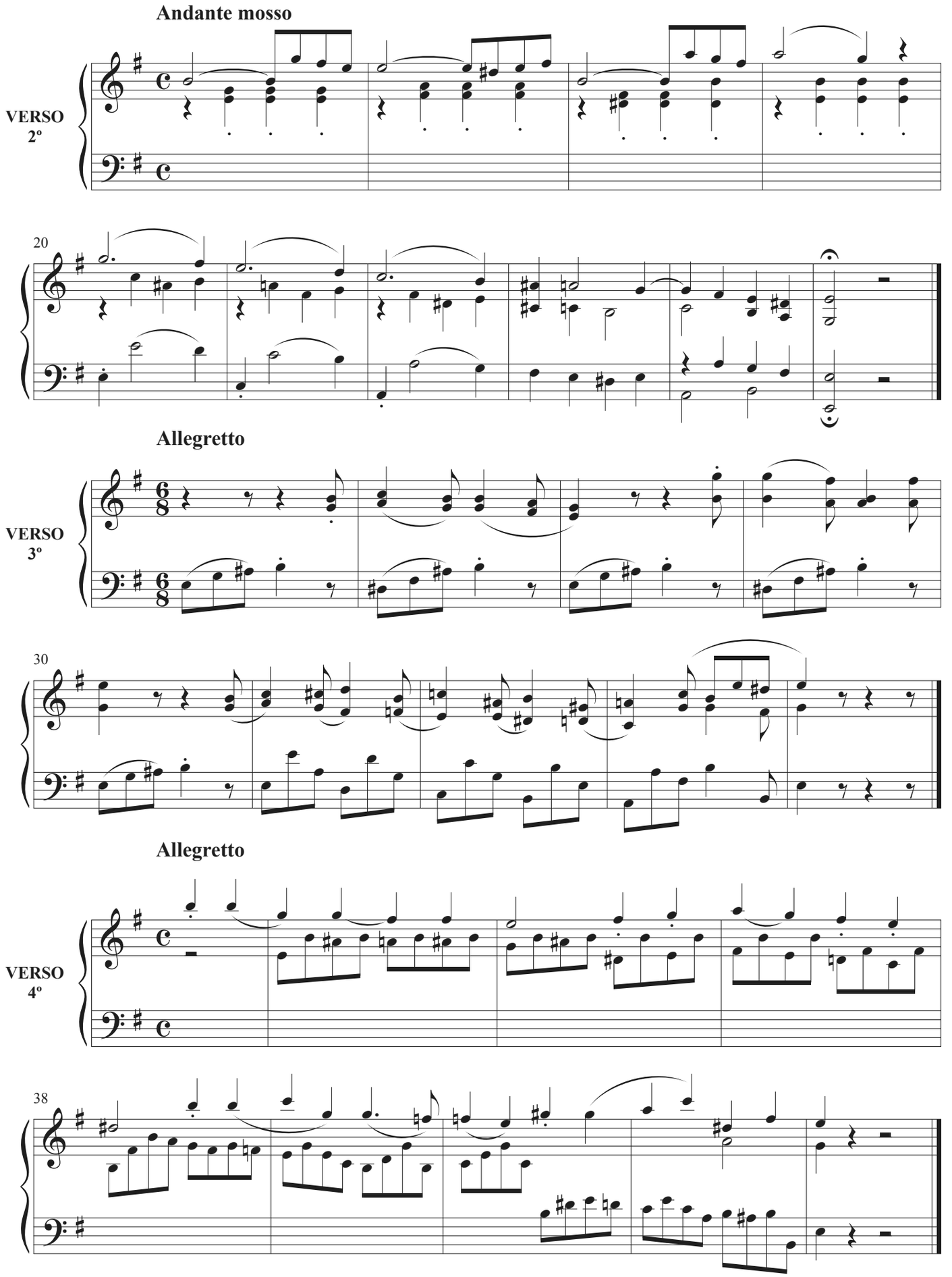
Andante mosso
VERSO
2º
20
Allegretto
VERSO
3º
30
Allegretto
VERSO
4º
38

Moderato

VERSO
5º

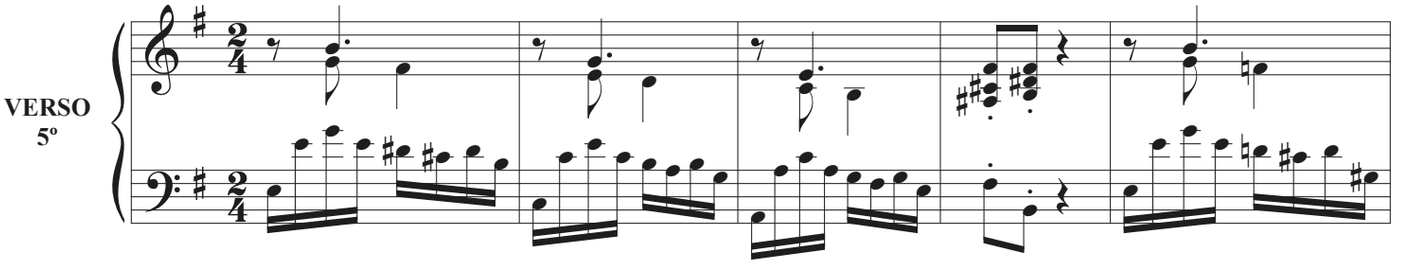

48

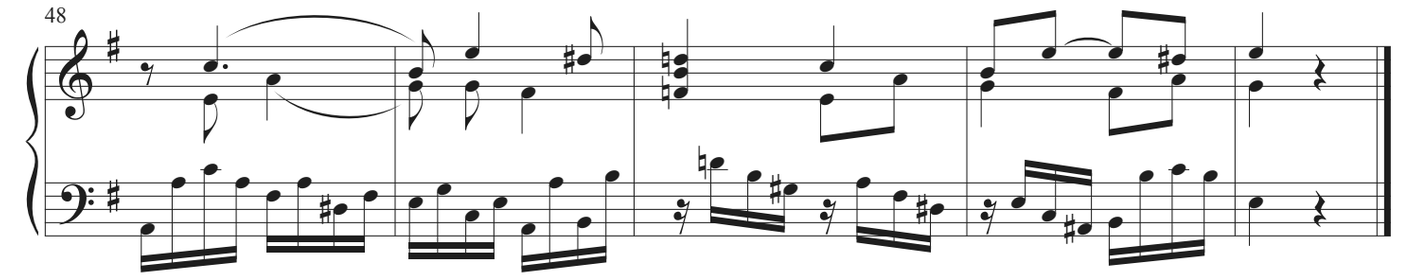

Allegro no mucho

VERSO
6º

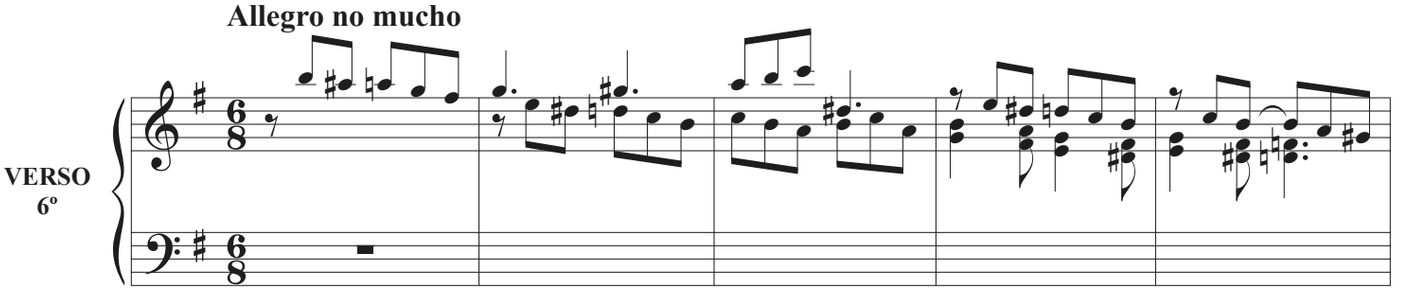

58

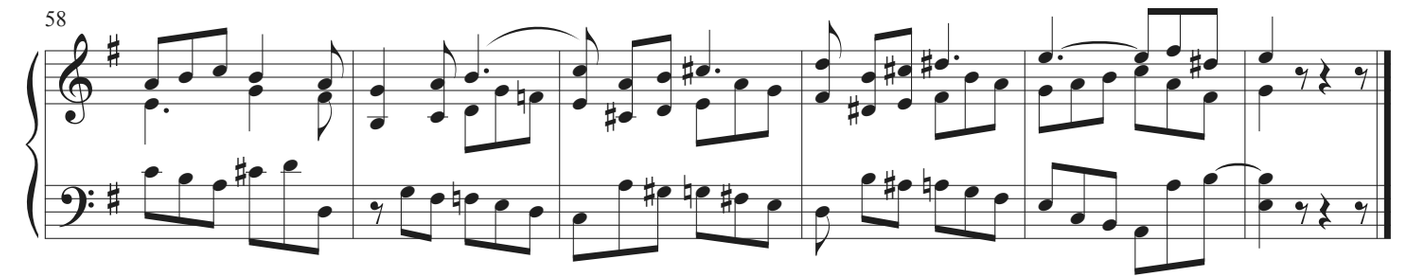

Allegro

FINAL

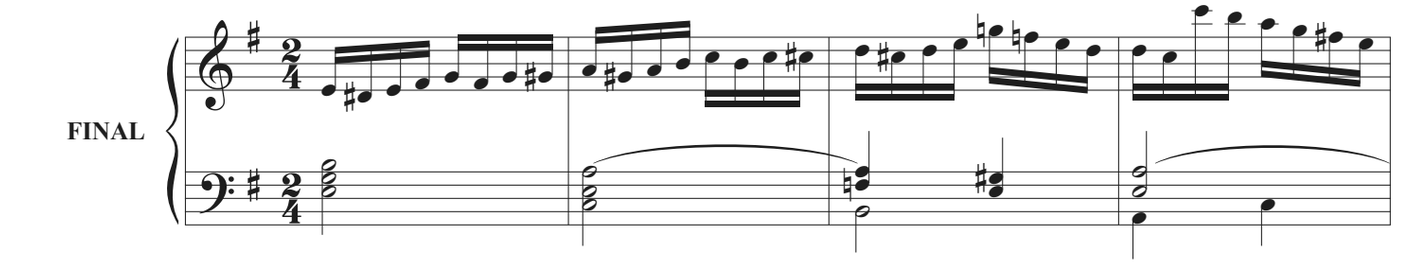

68

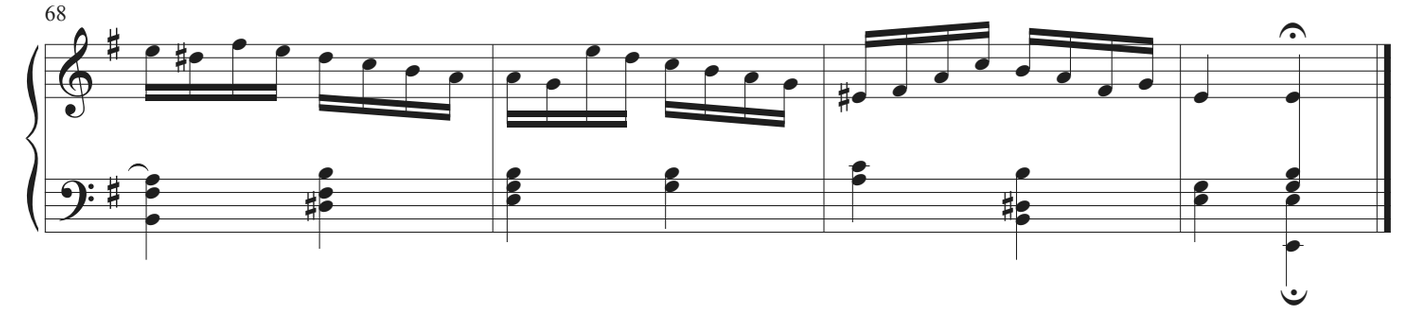

TONO 3º

Allegro moderato

INTRODUCCIÓN

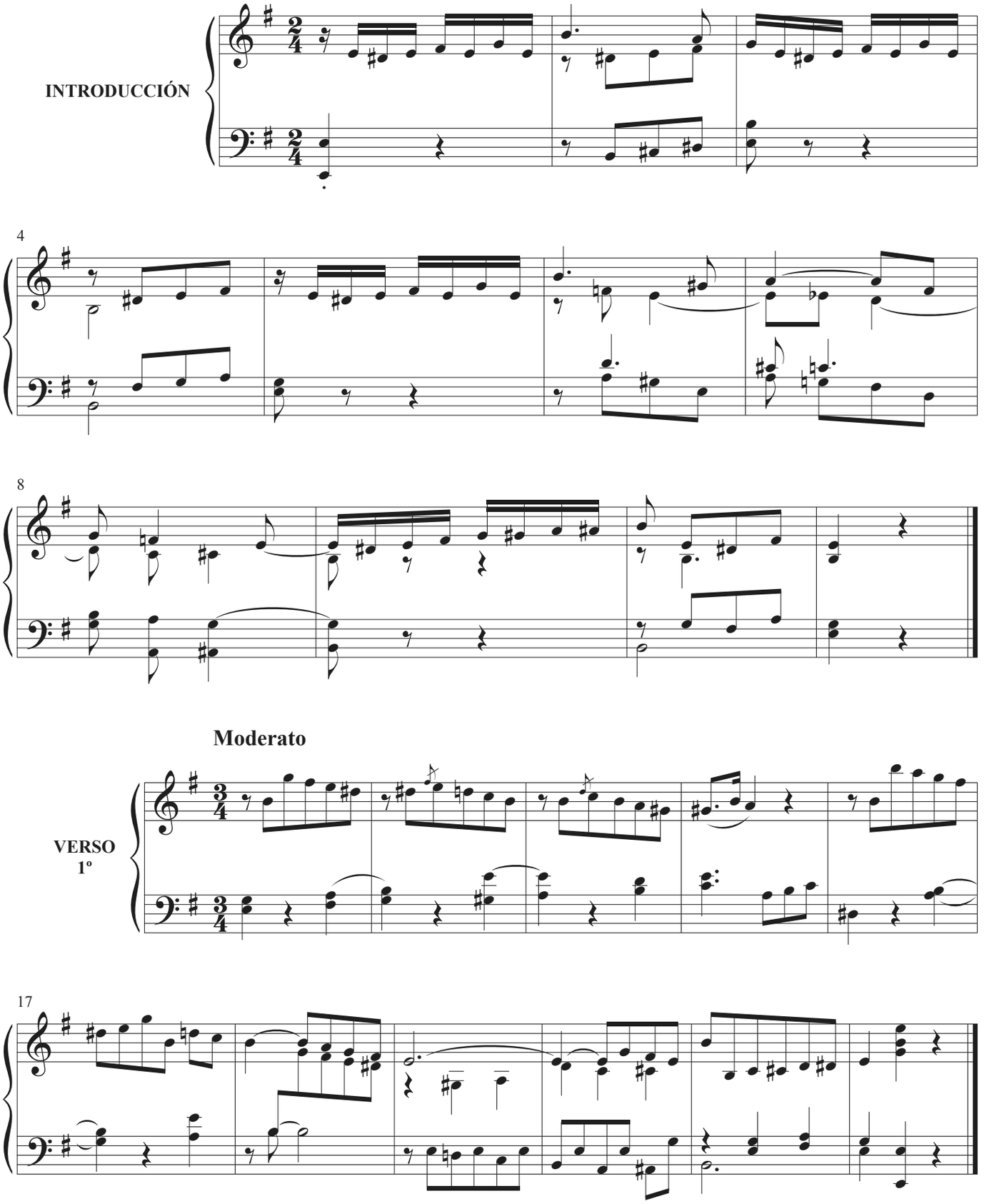

Moderato

VERSO 1º

Allegro moderato

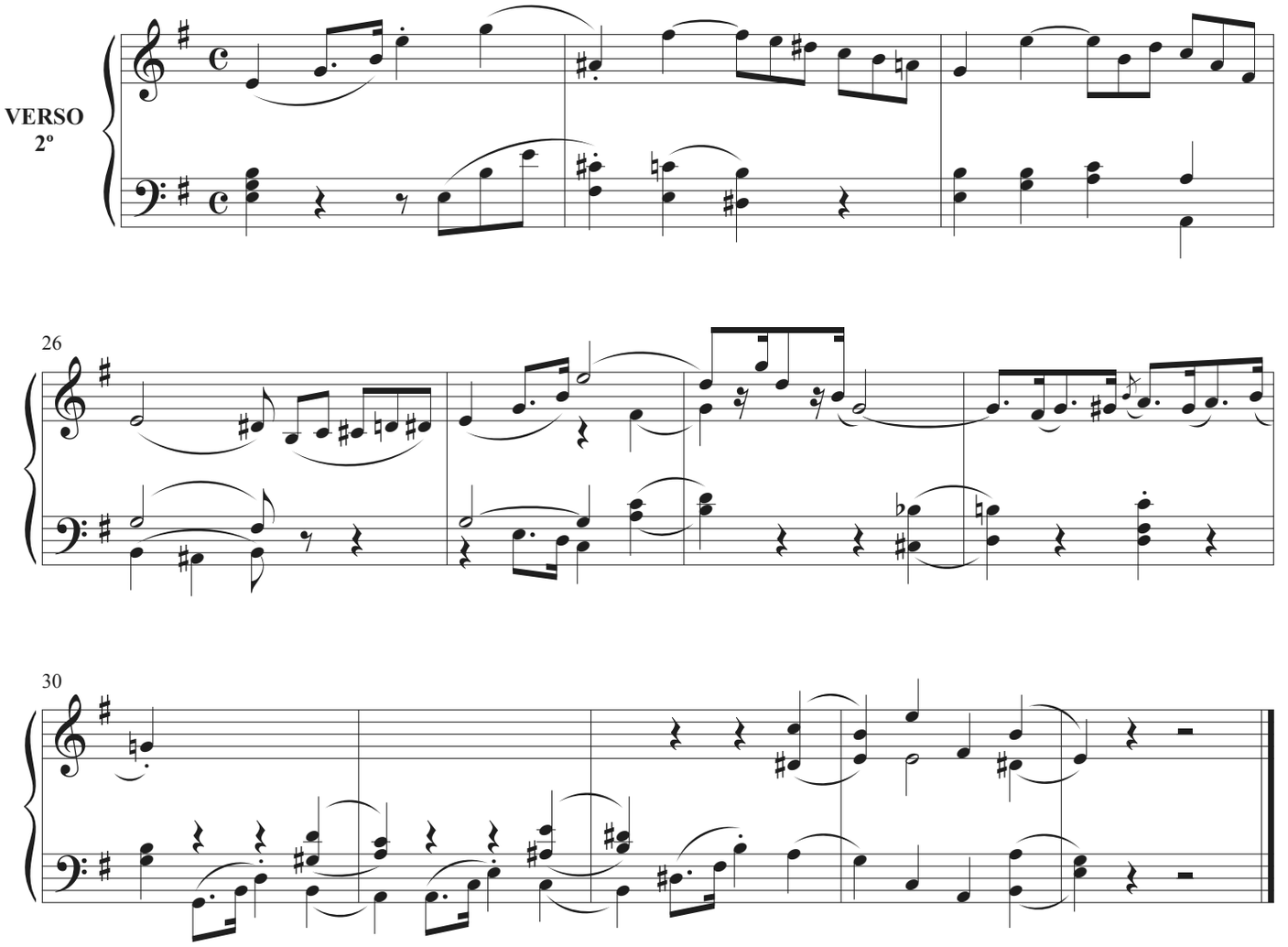

Allegretto

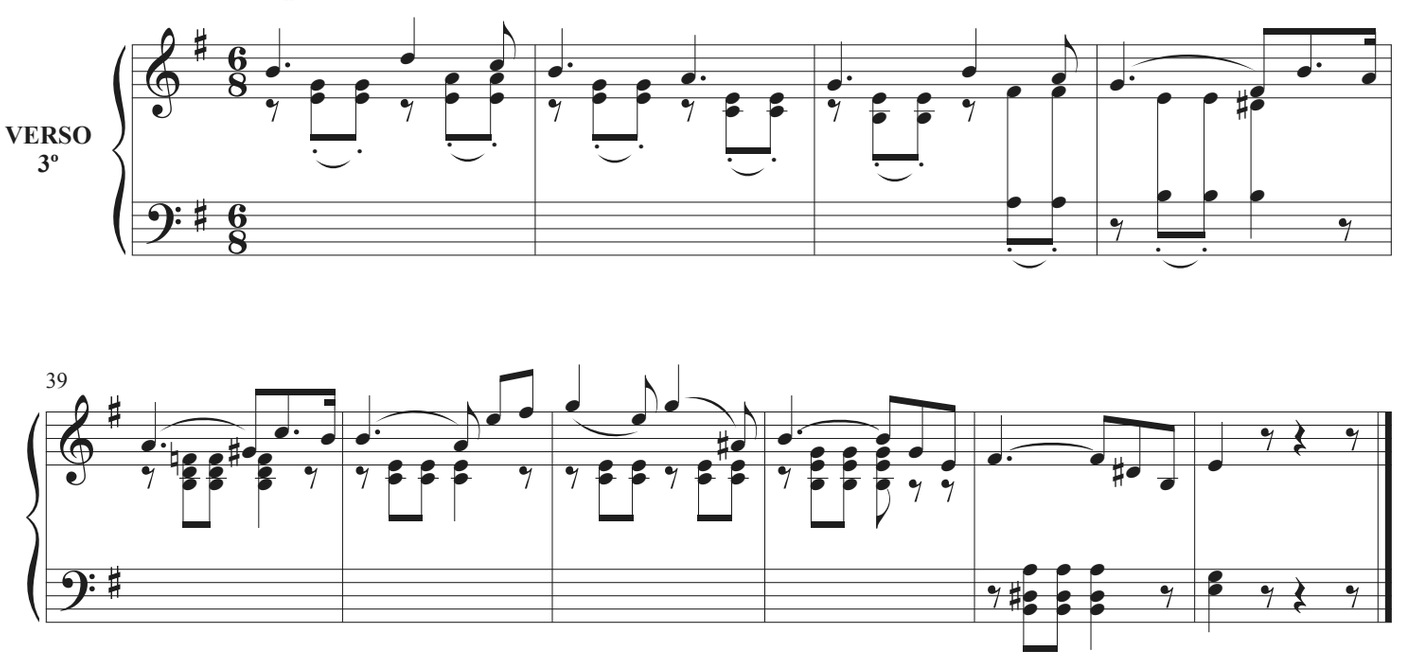

Allegro moderato

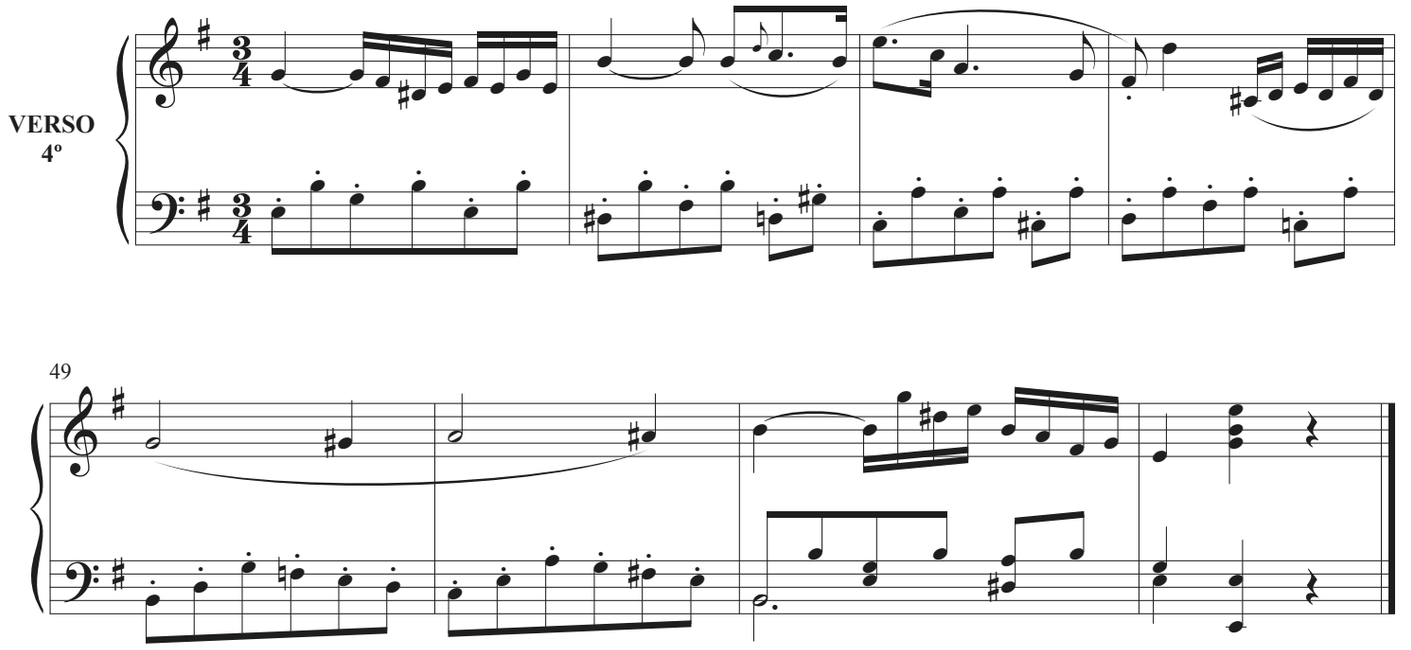

Allegretto

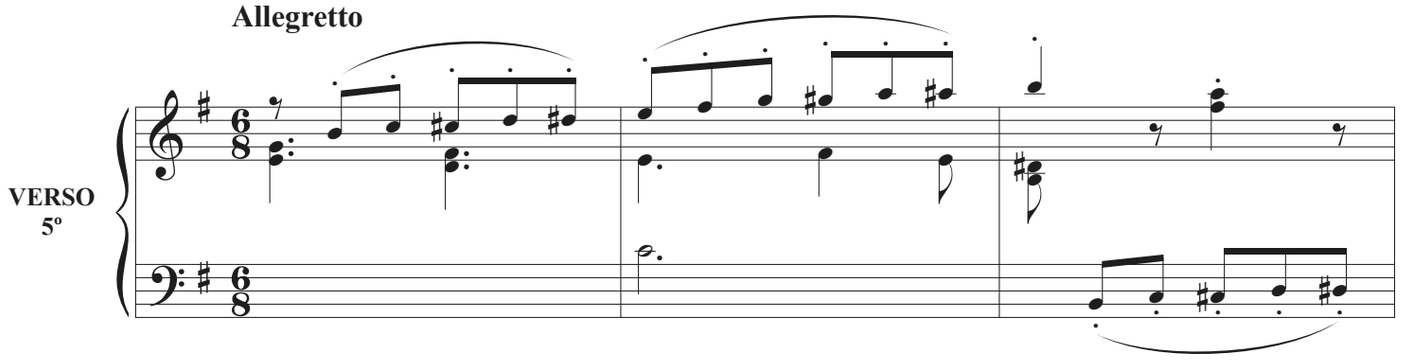

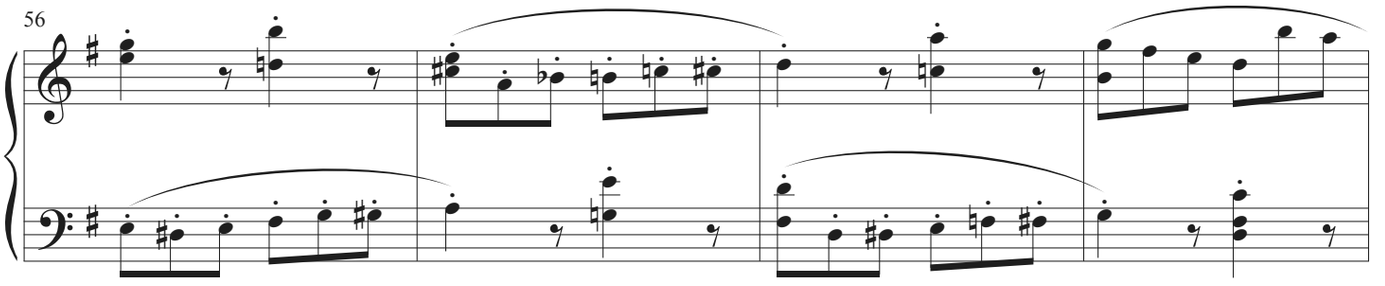

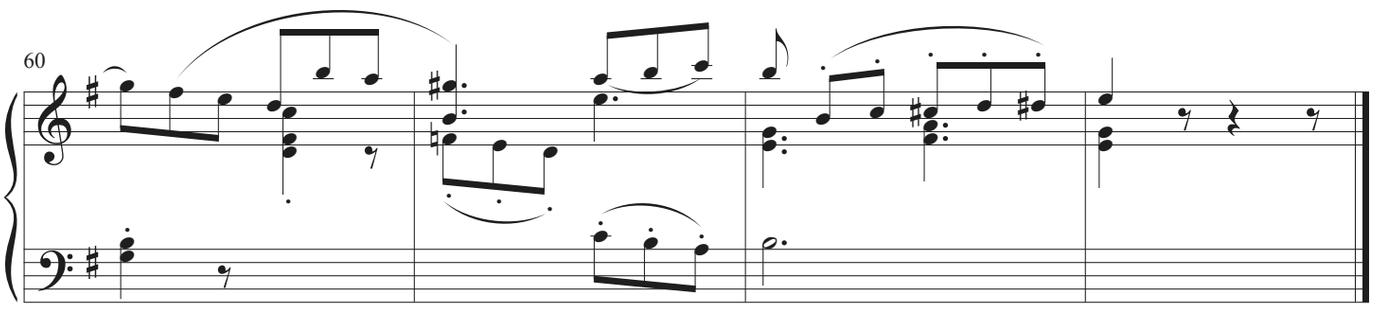

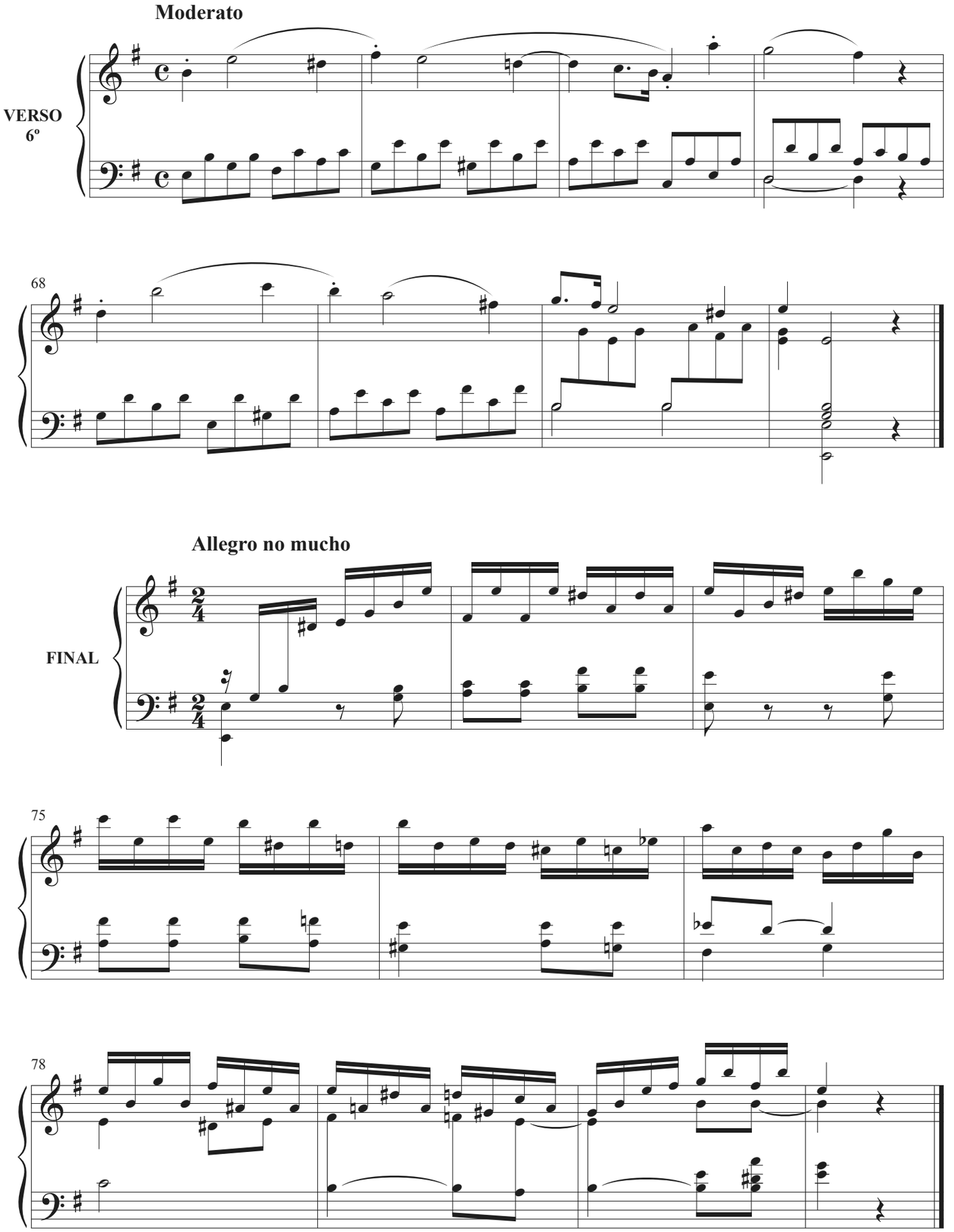
Moderato
VERSO
6º
68
Allegro no mucho
FINAL
75
78

TONO 4º
PUNTO BAJO

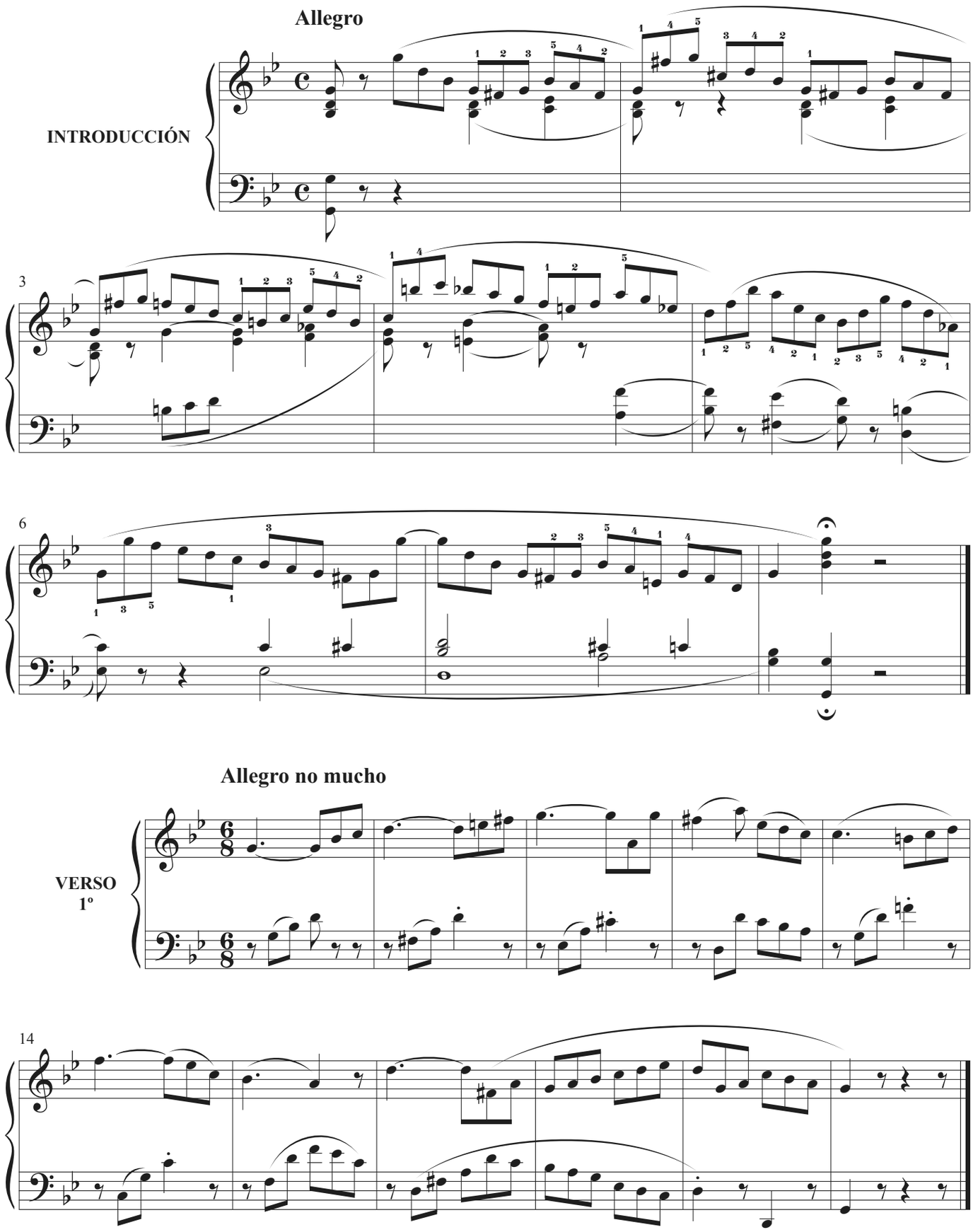

Andante mosso

VERSO
2º

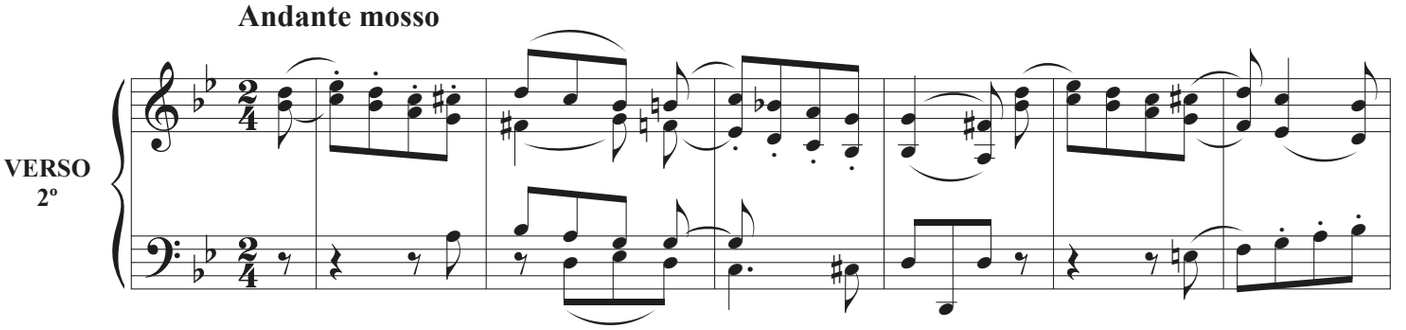

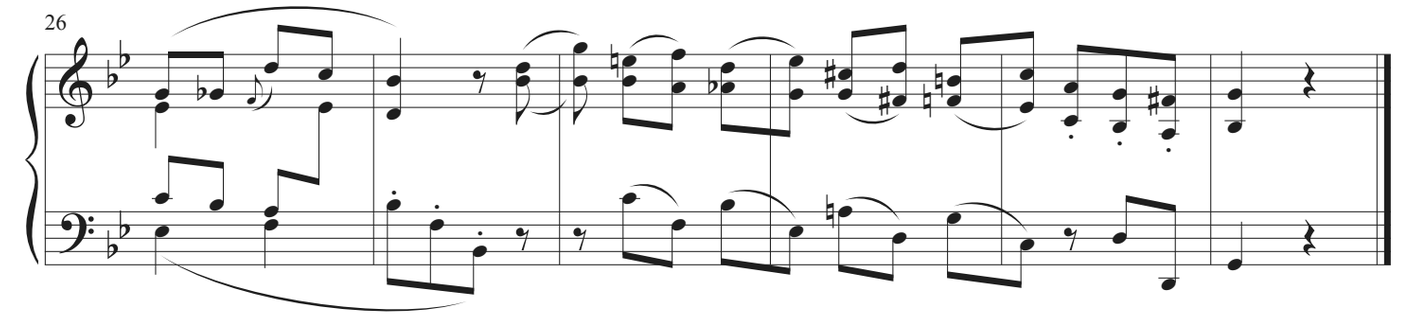

Andante mosso

VERSO
3º

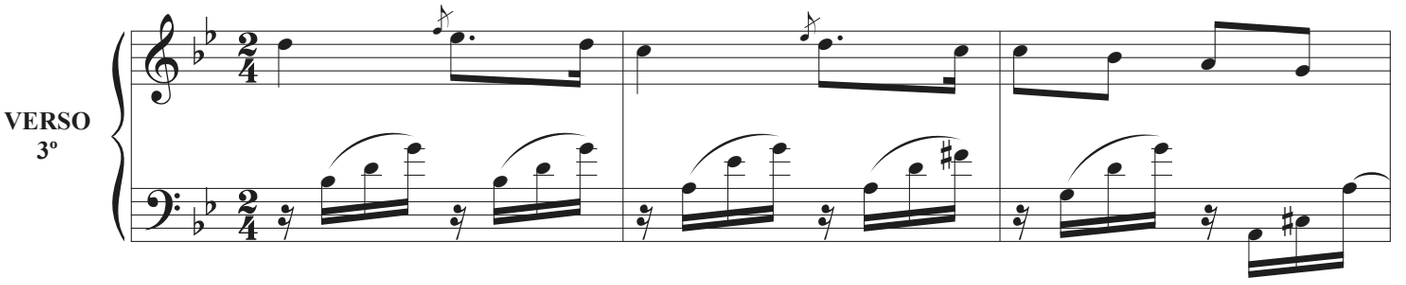

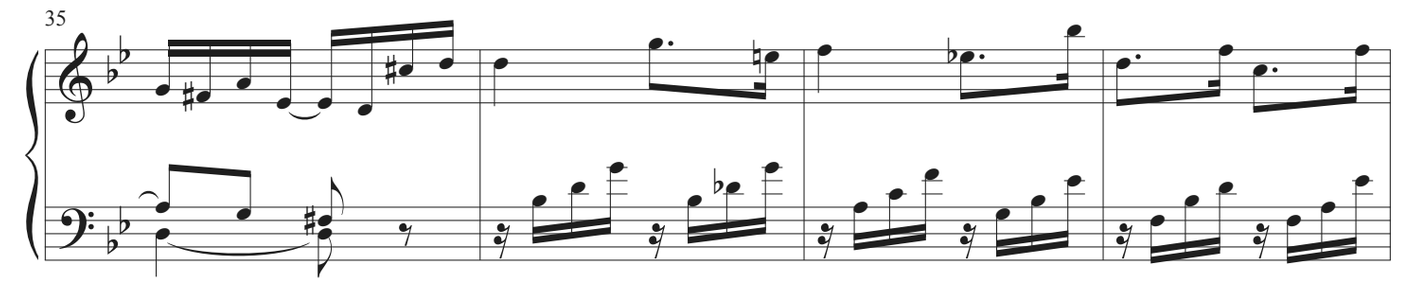

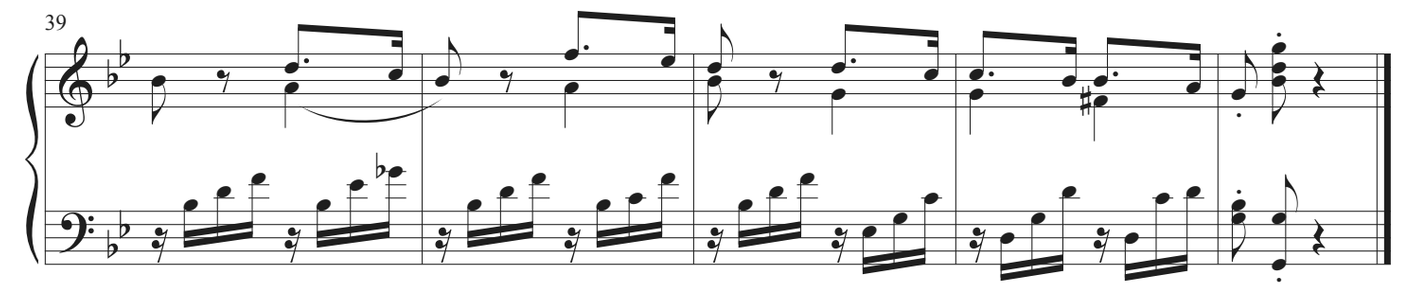

Allegro no mucho

VERSO 4º

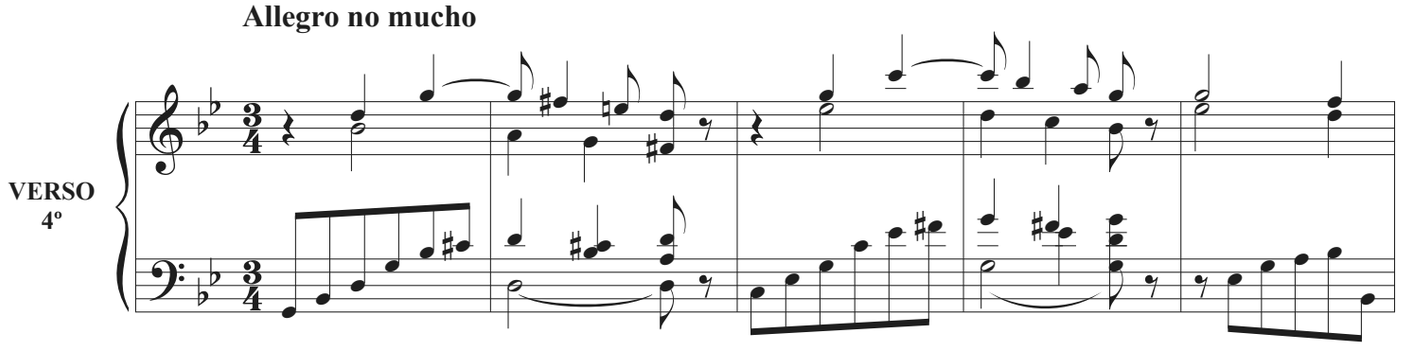

49

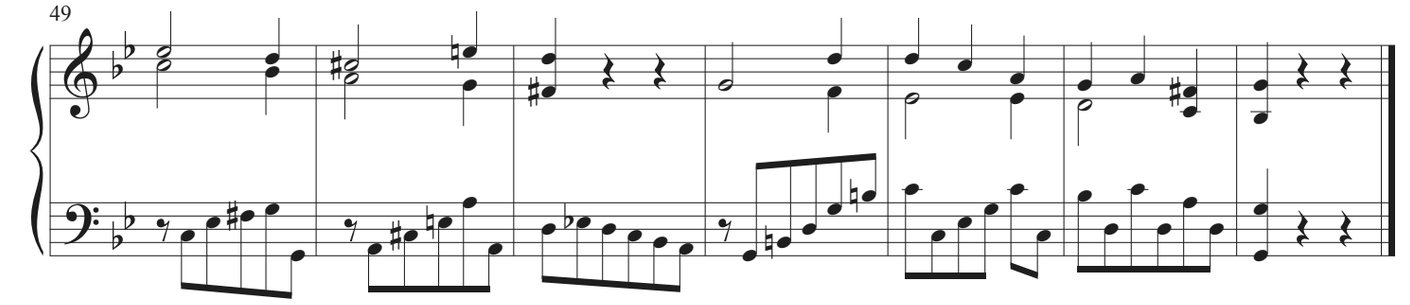

Allegro no mucho

VERSO 5º

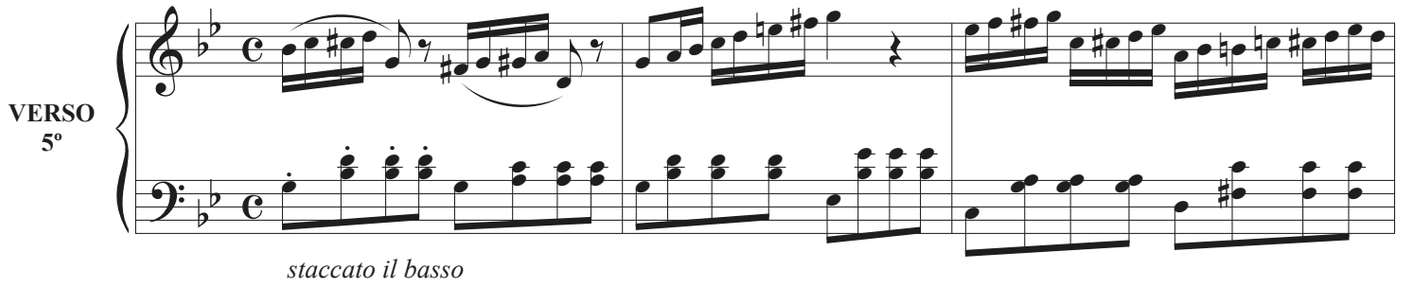

staccato il basso

59

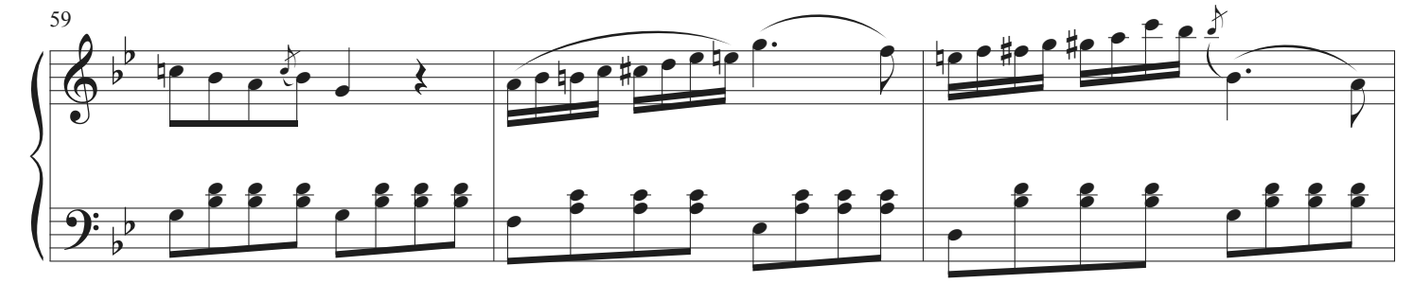

62

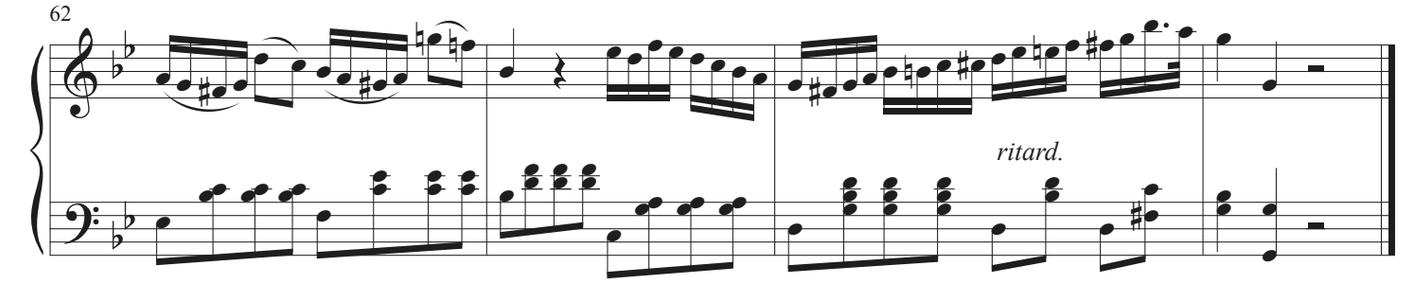

ritard.

Allegretto

VERSO
6º

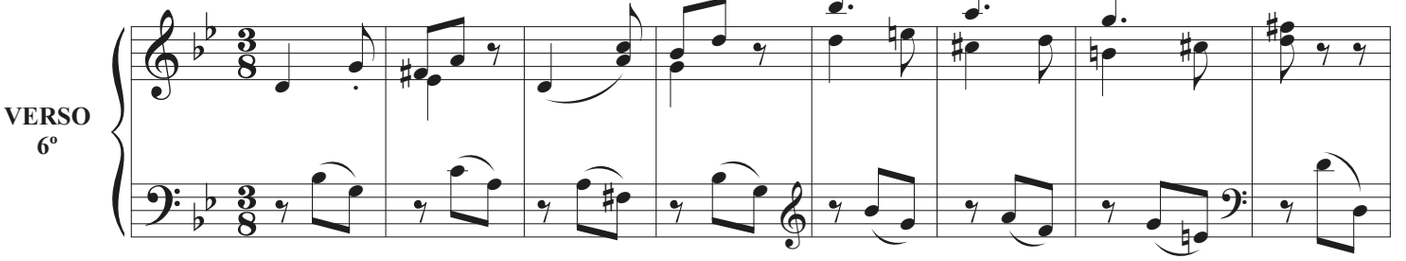

74

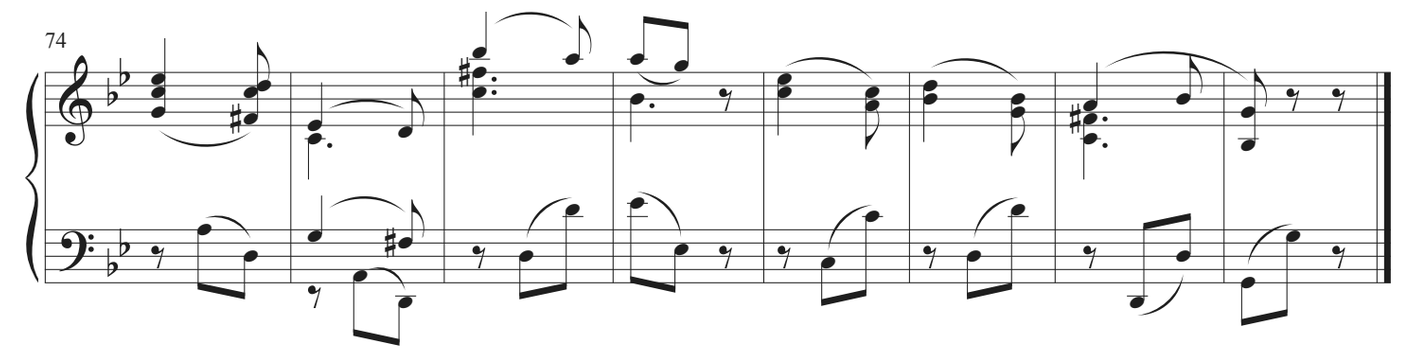

Allegro

FINAL

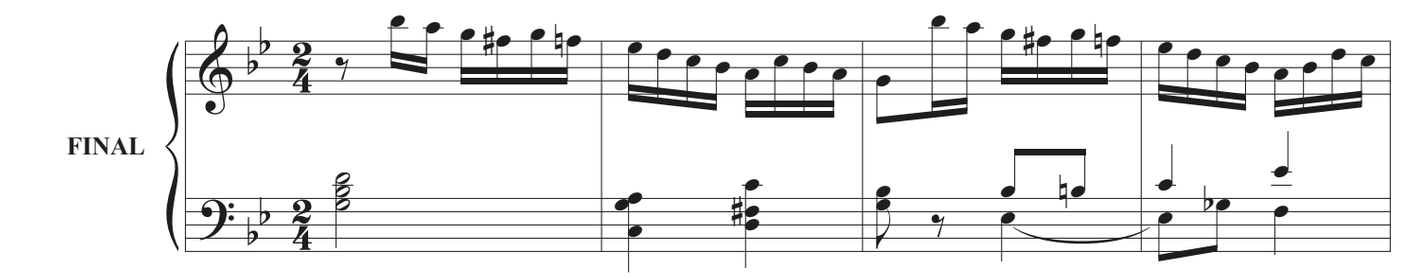

86

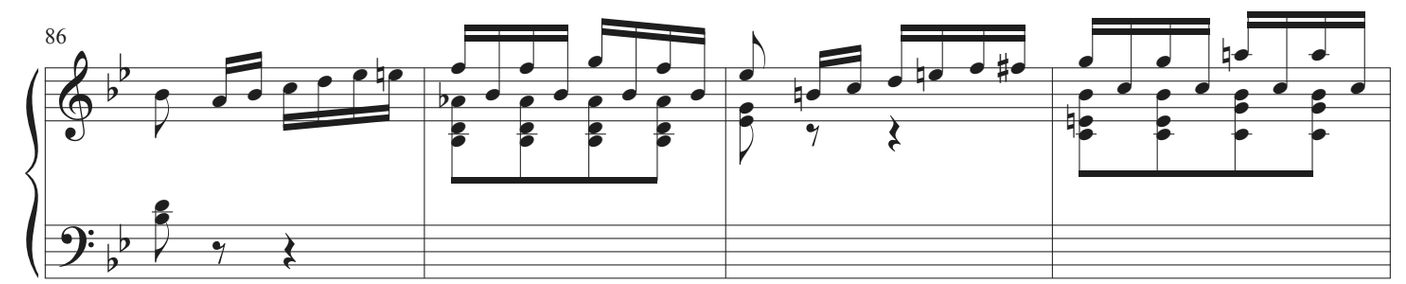

90

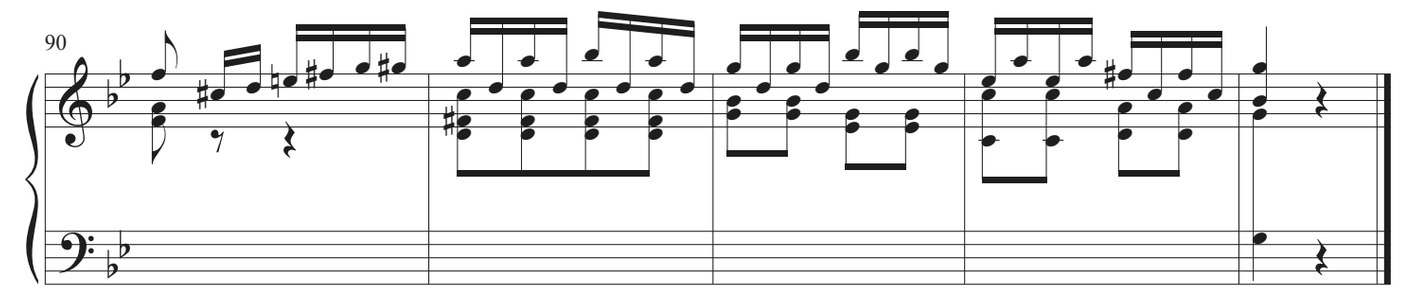

TONO 5º

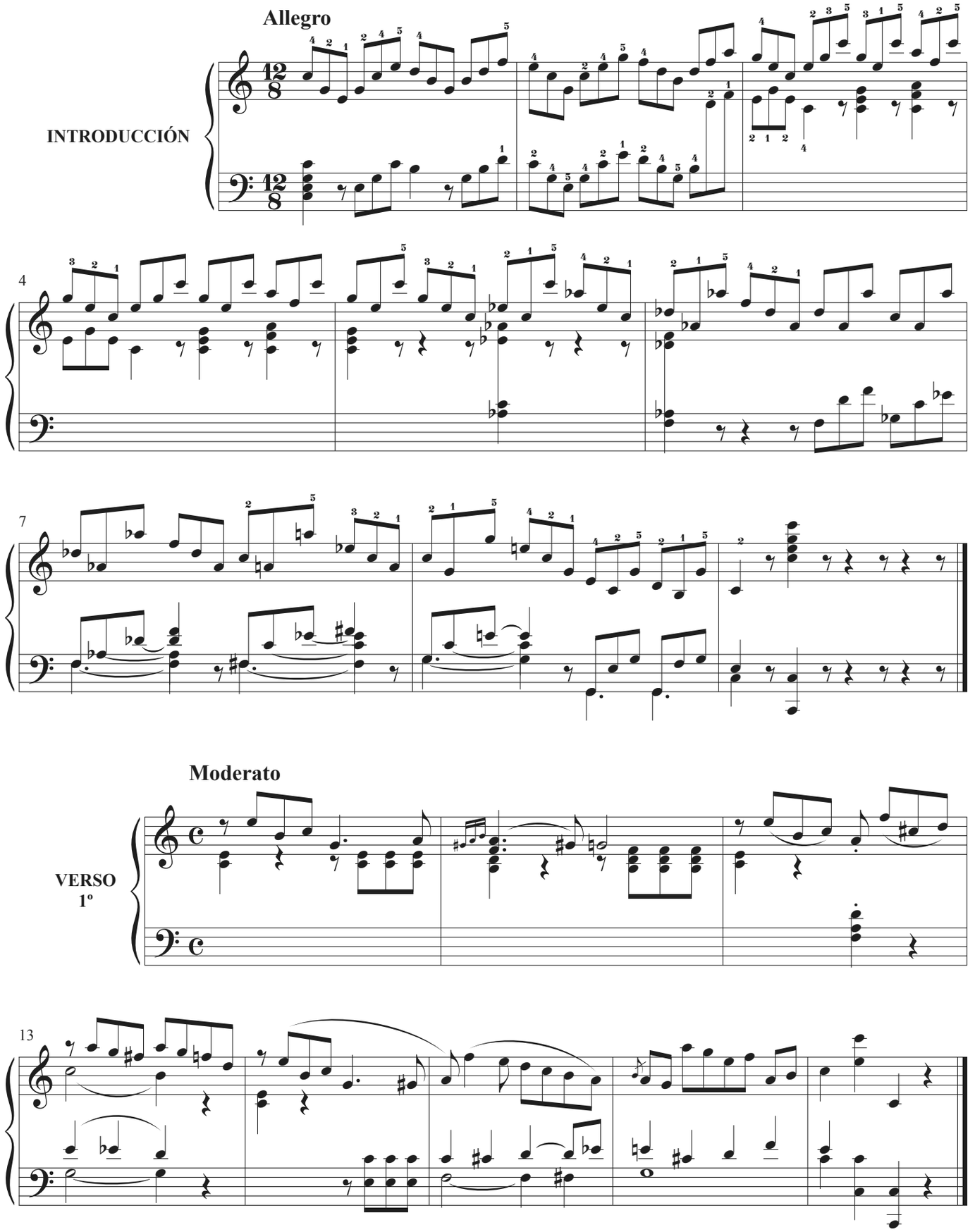

Allegretto

VERSO
2º

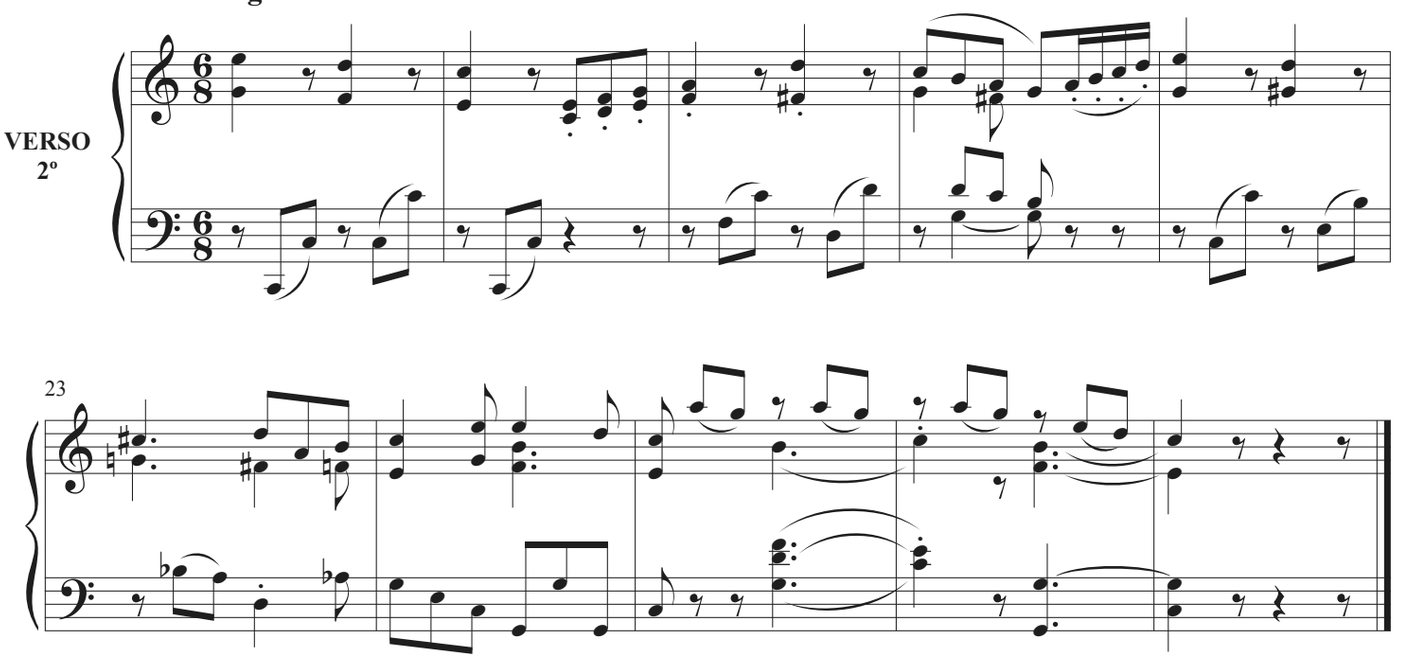

Allegro moderato

VERSO
3º

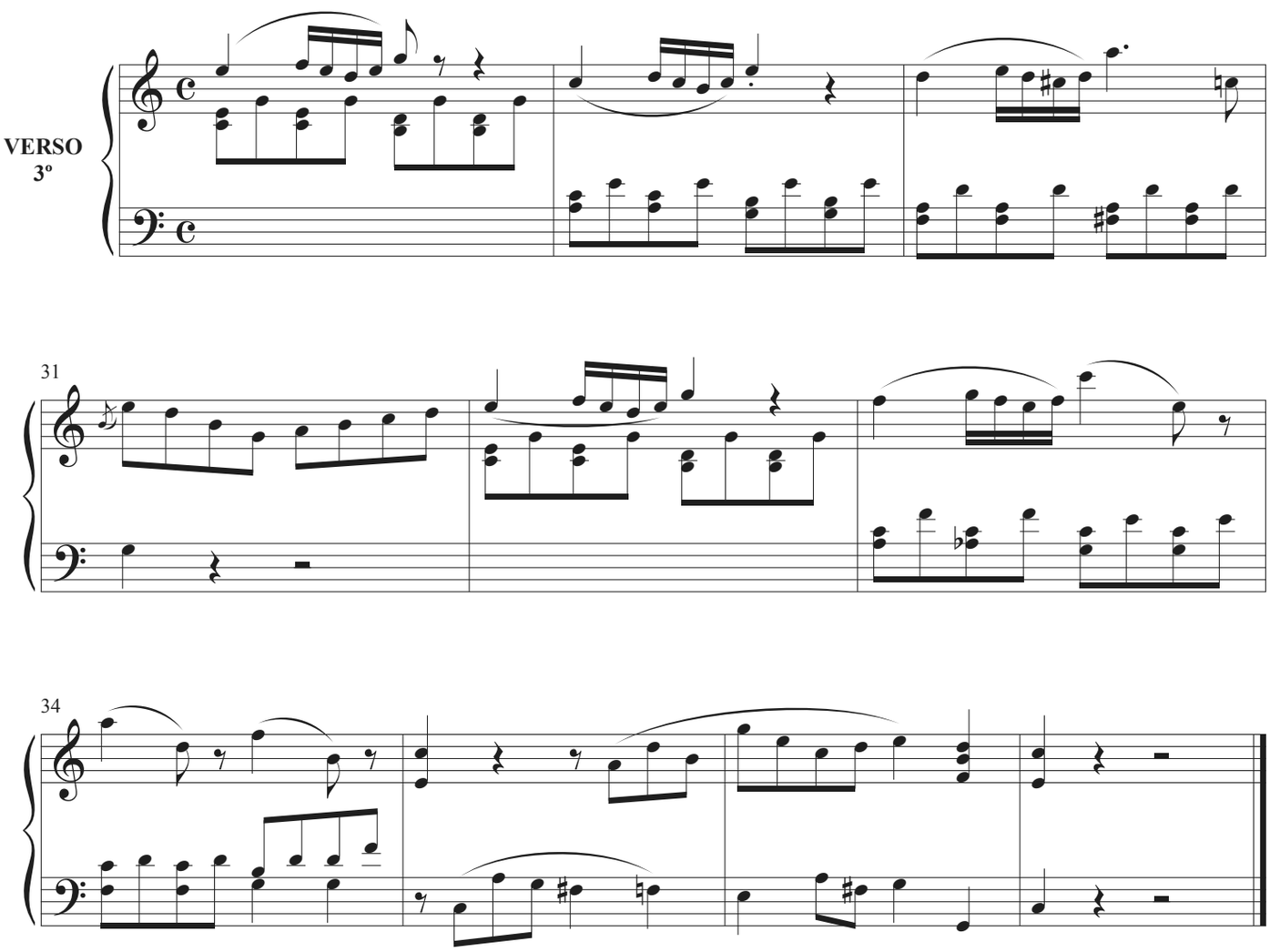

Andante mosso

VERSO
4º

40

44

Allegretto

VERSO
5º

54

Andante mosso

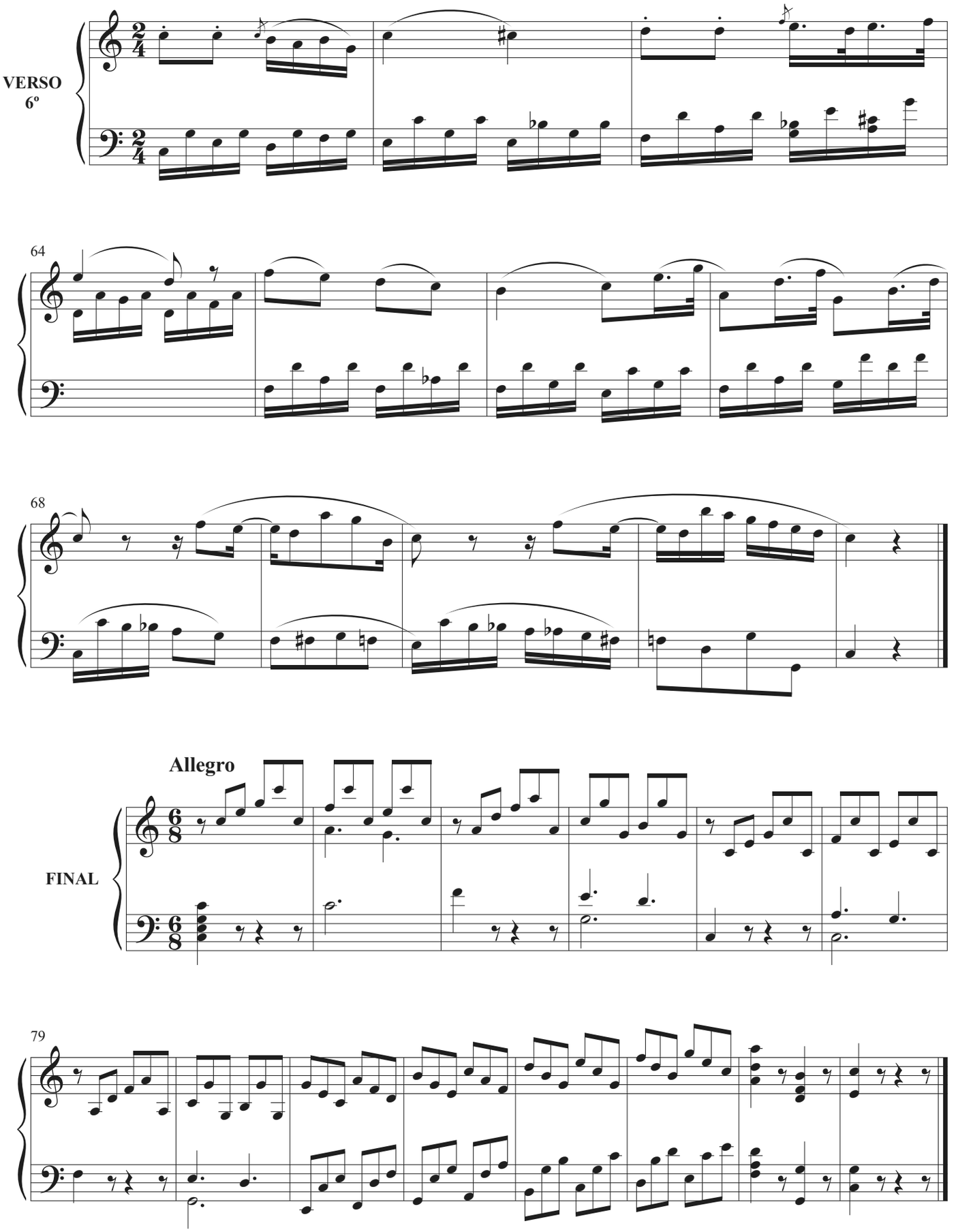

TONO 6º
PUNTO BAJO

Allegro no mucho

INTRODUCCIÓN

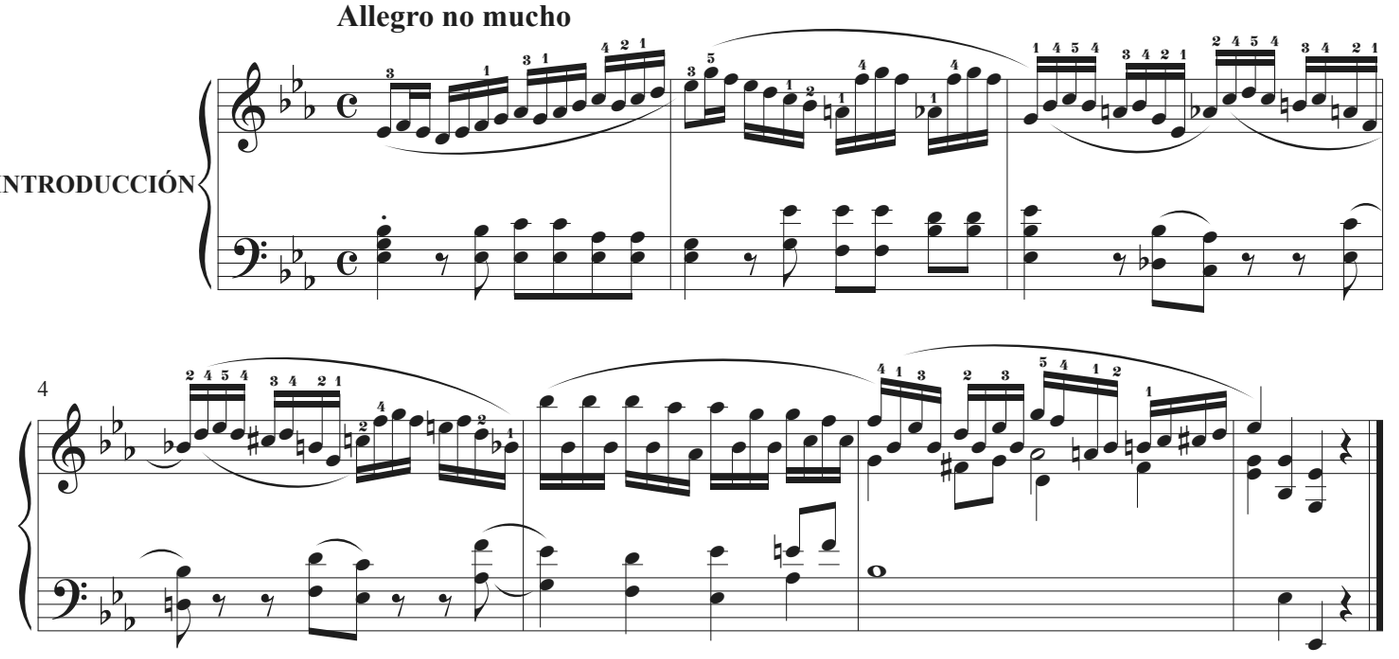

Tiempo marcial

VERSO
1º

Trompa Real en la izquierda, y corneta en la derecha.

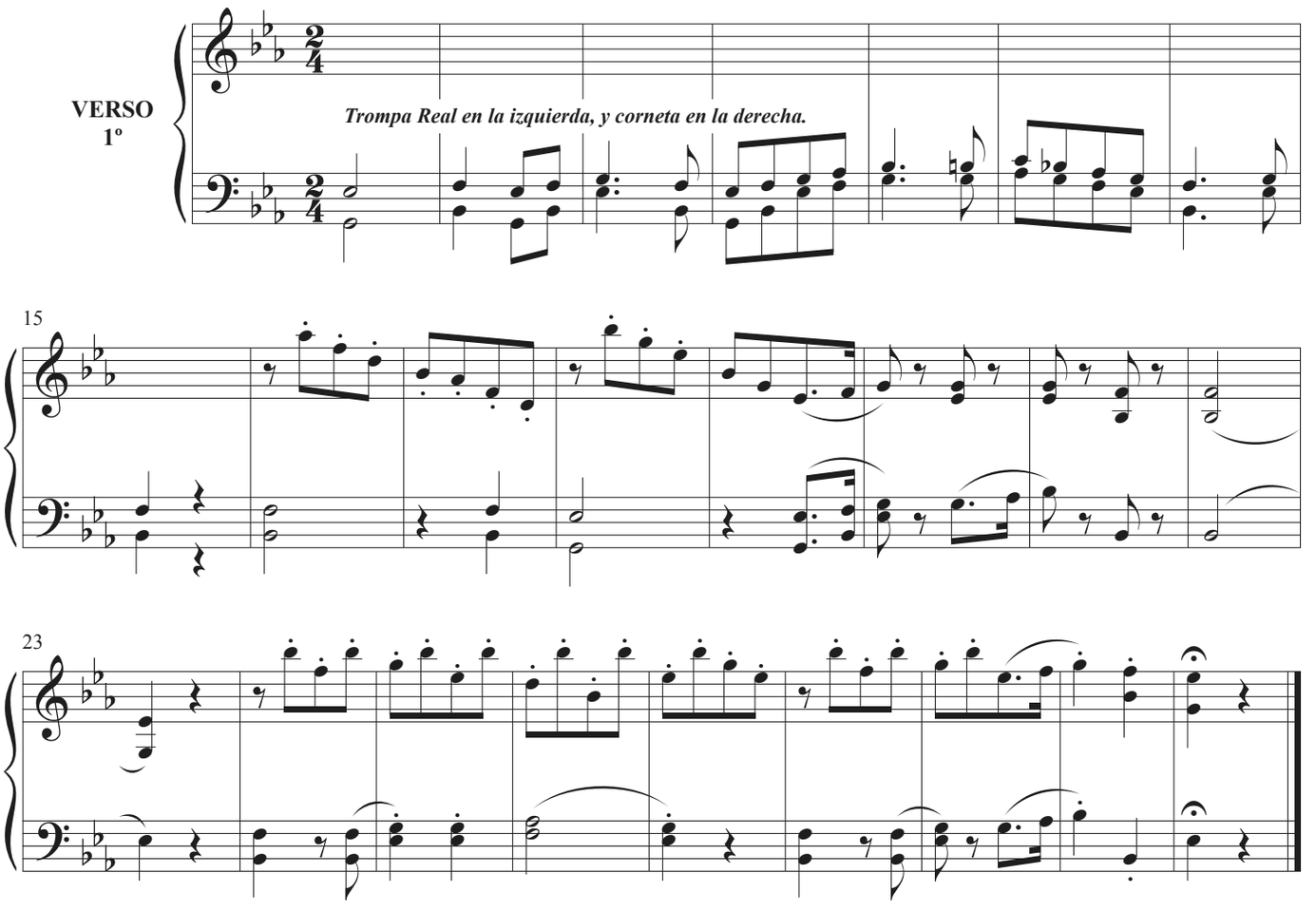

Allegretto

VERSO 2º

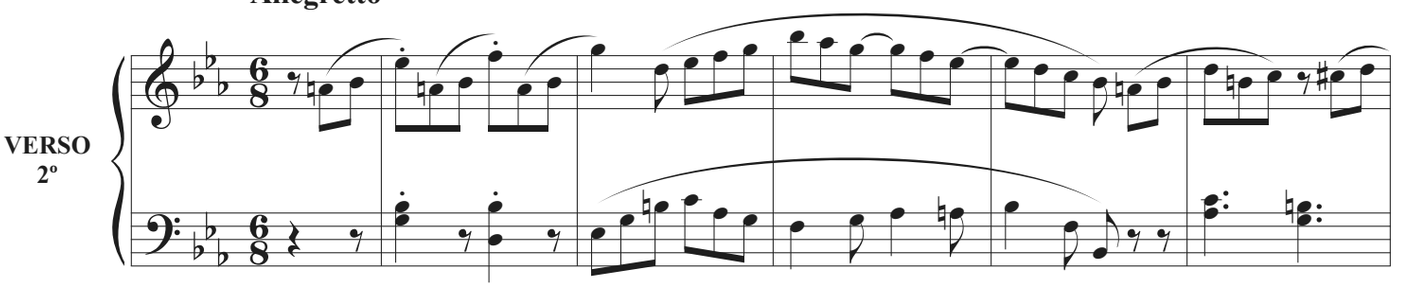

37

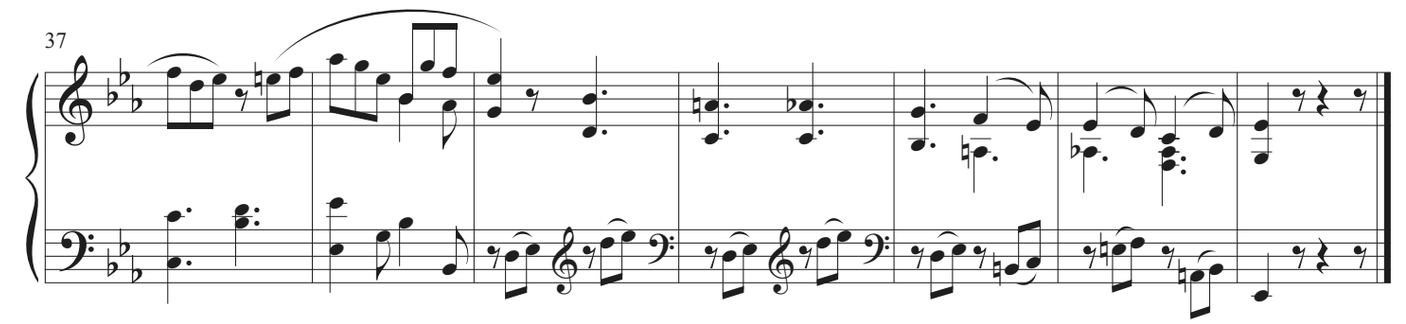

Moderato

VERSO 3º

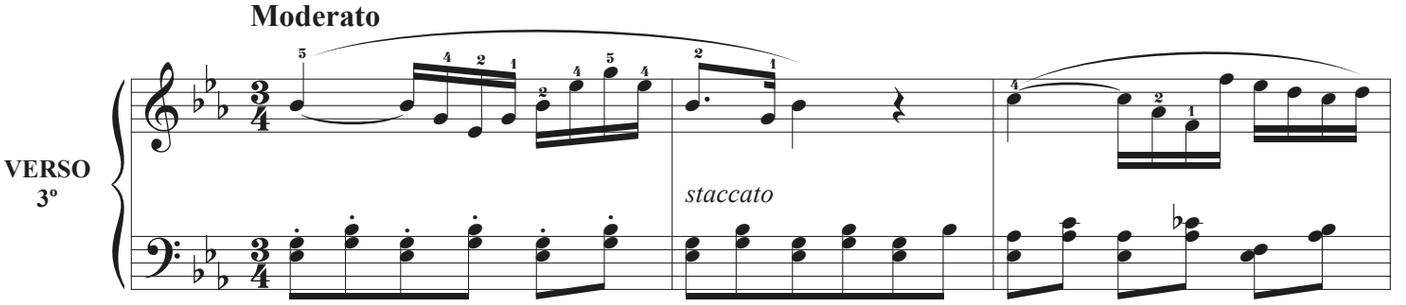

47

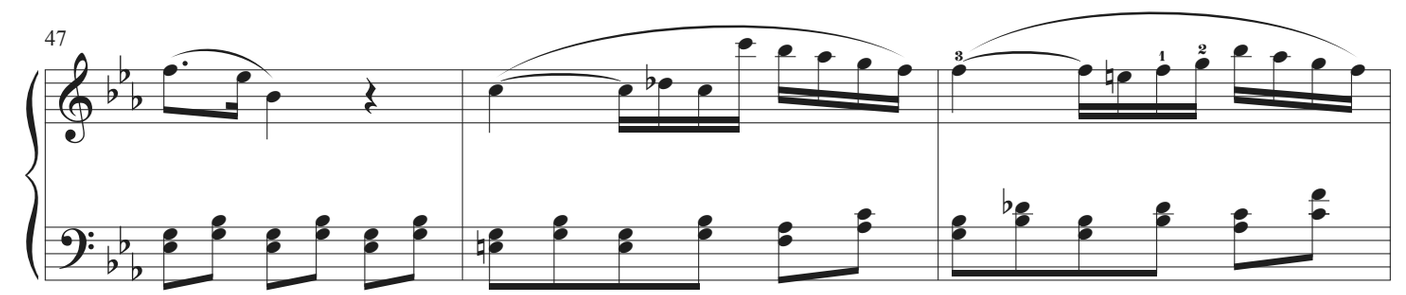

50

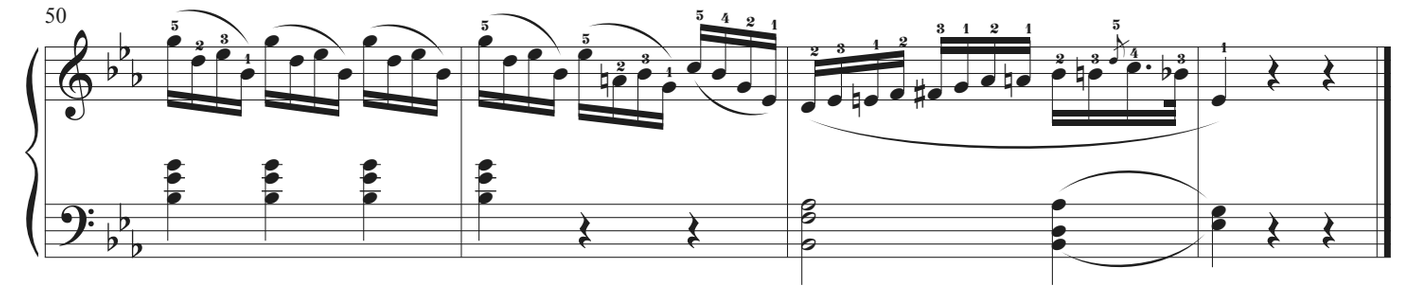

Moderato

VERSO
4º

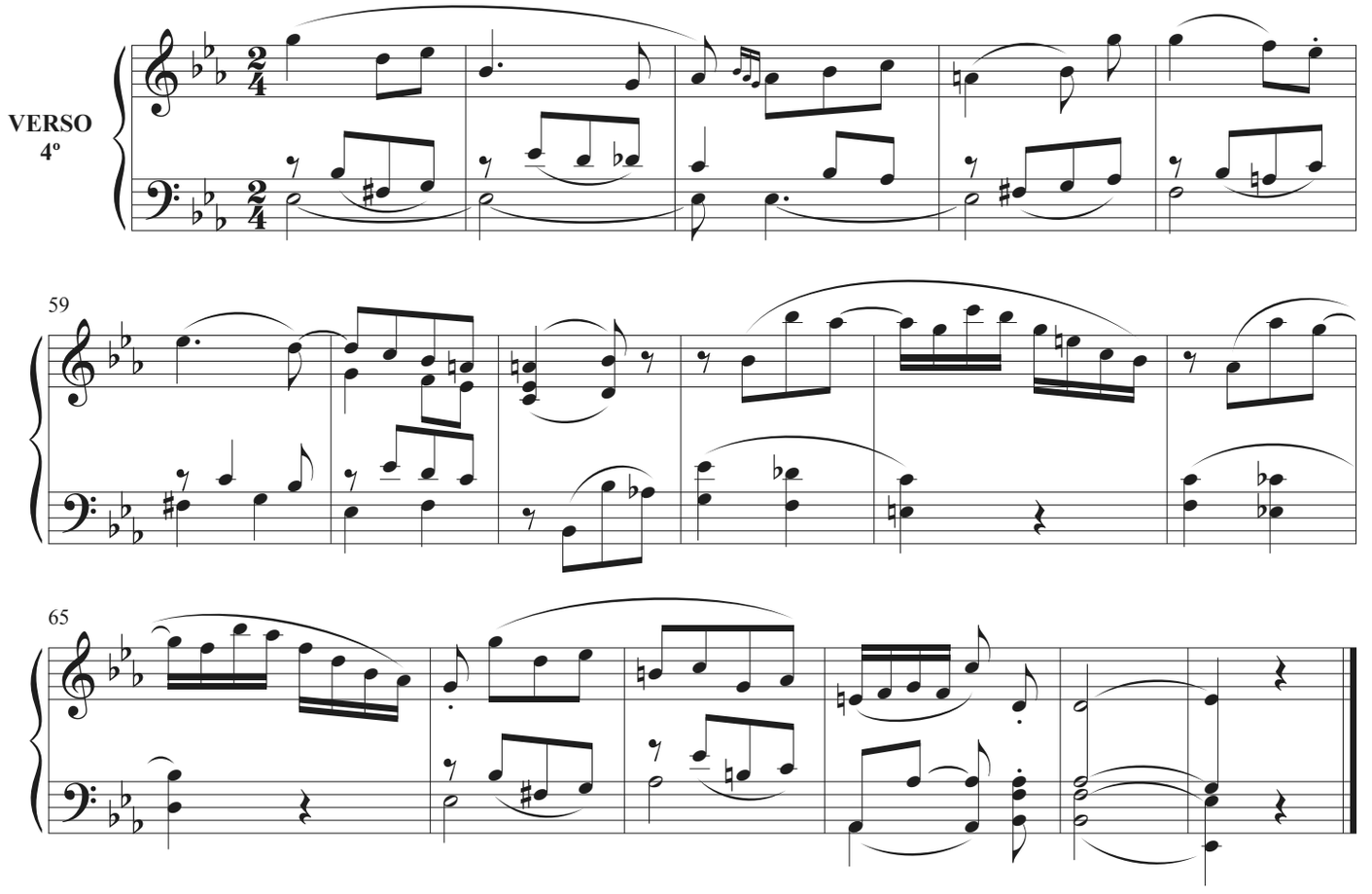

Moderato

VERSO
5º

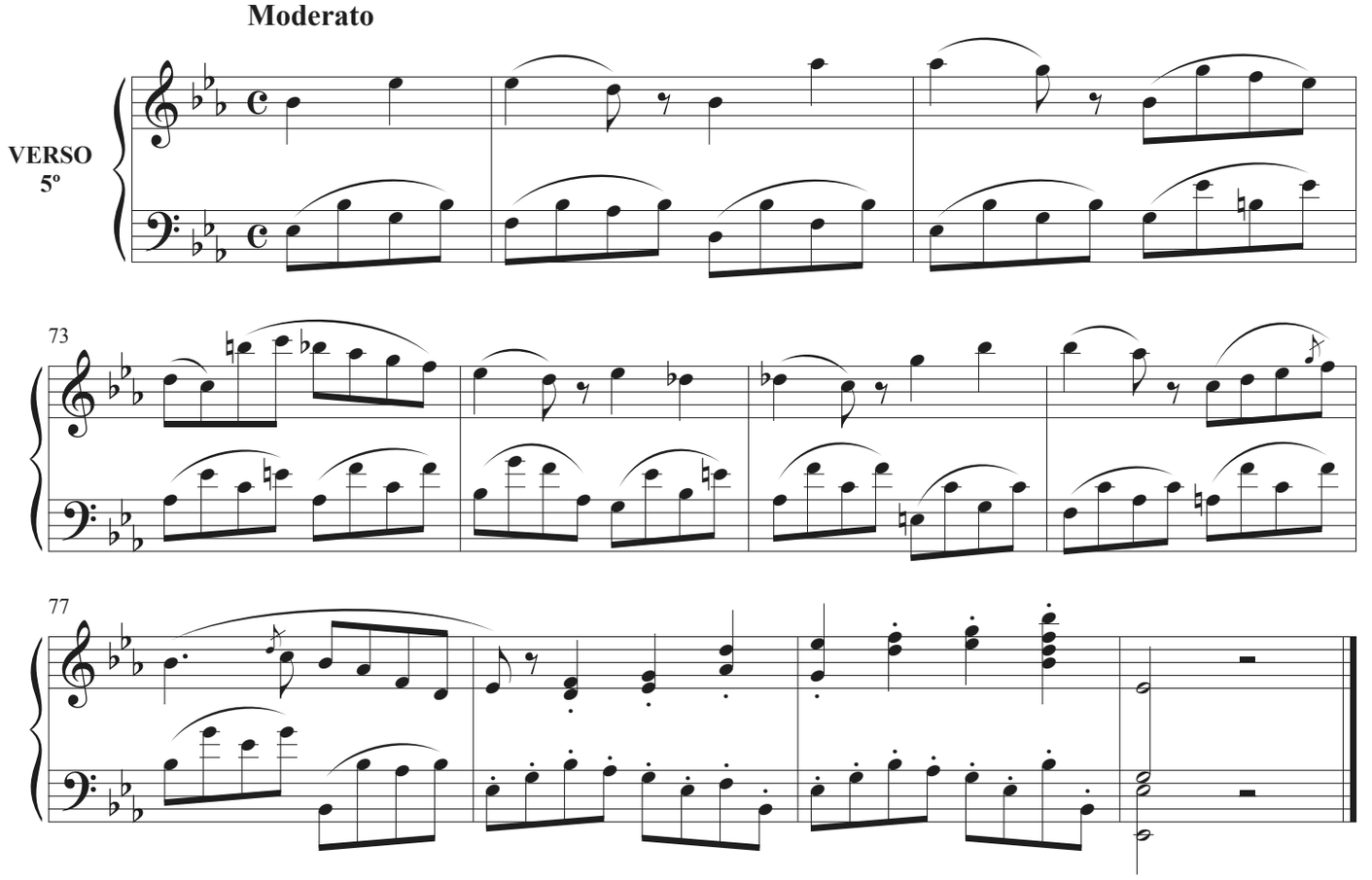

Moderato

VERSO
6º

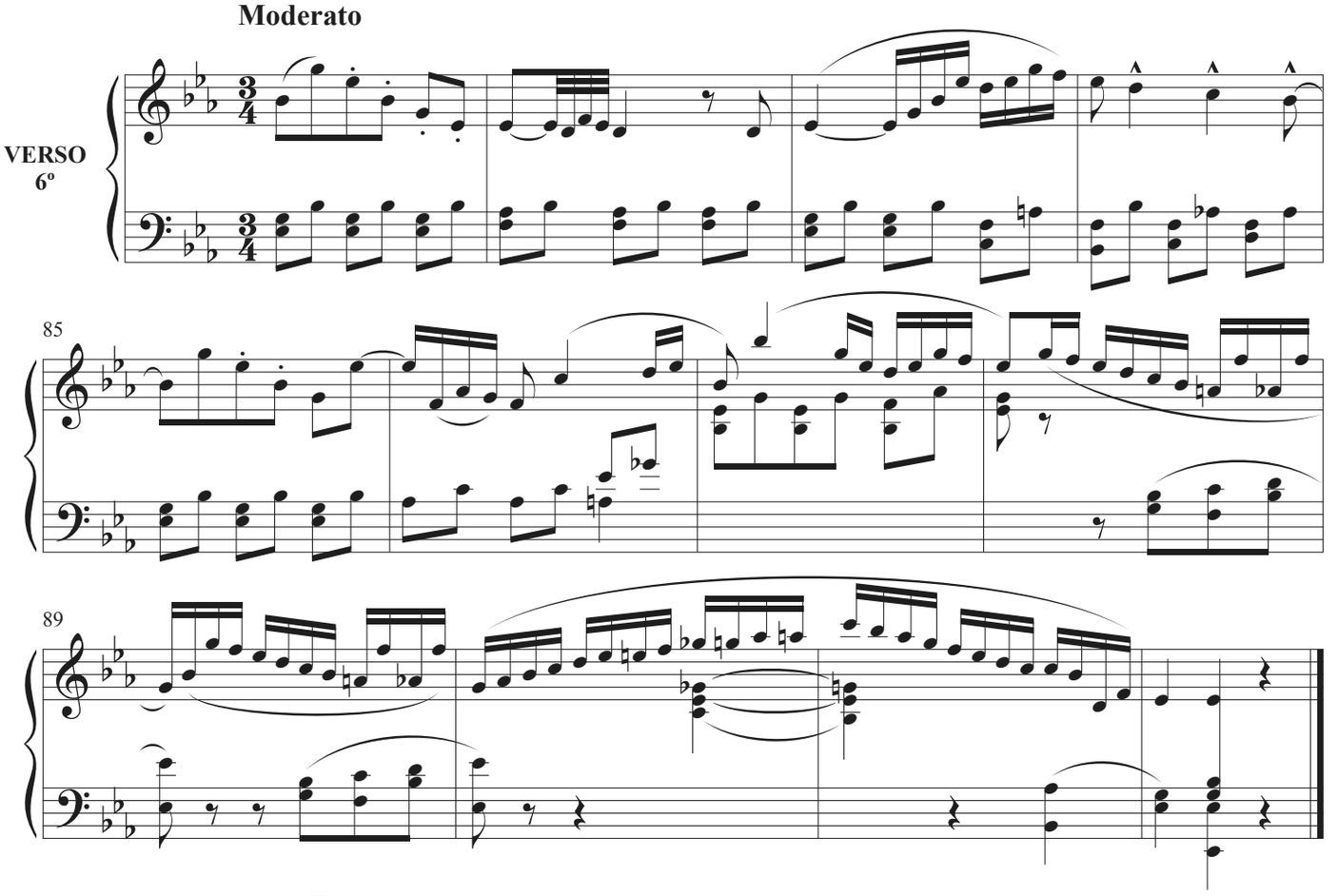

85

89

Allegro

FINAL

legato

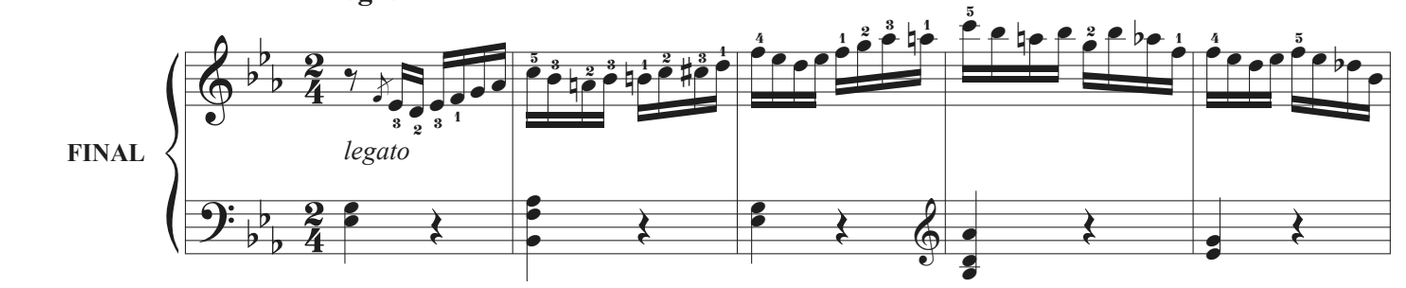

98

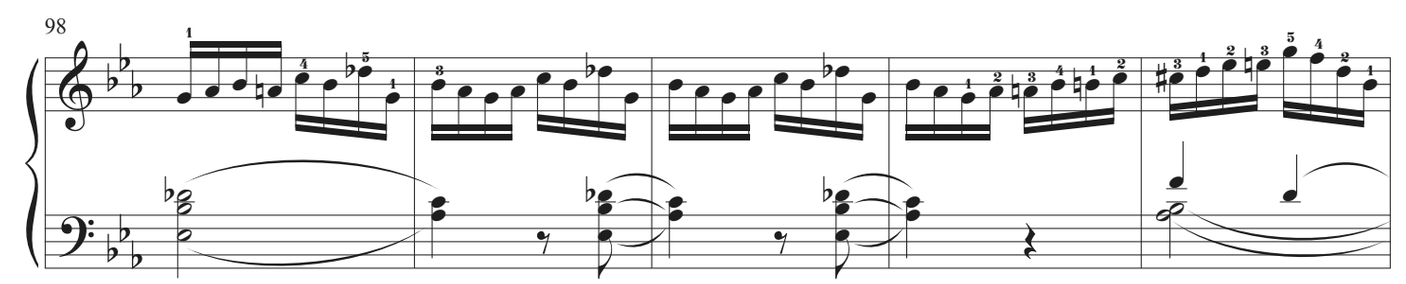

103

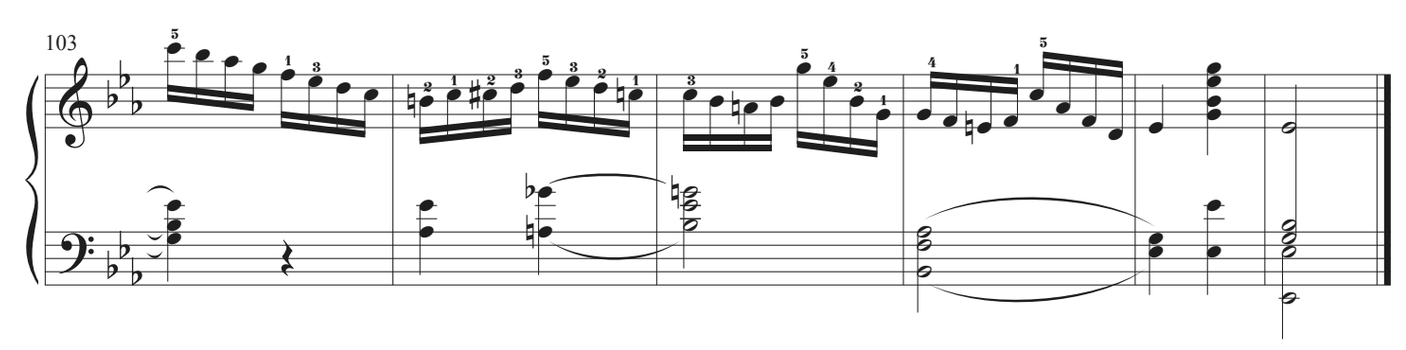

TONO 7º
PUNTO BAJO

Allegro

INTRODUCCIÓN

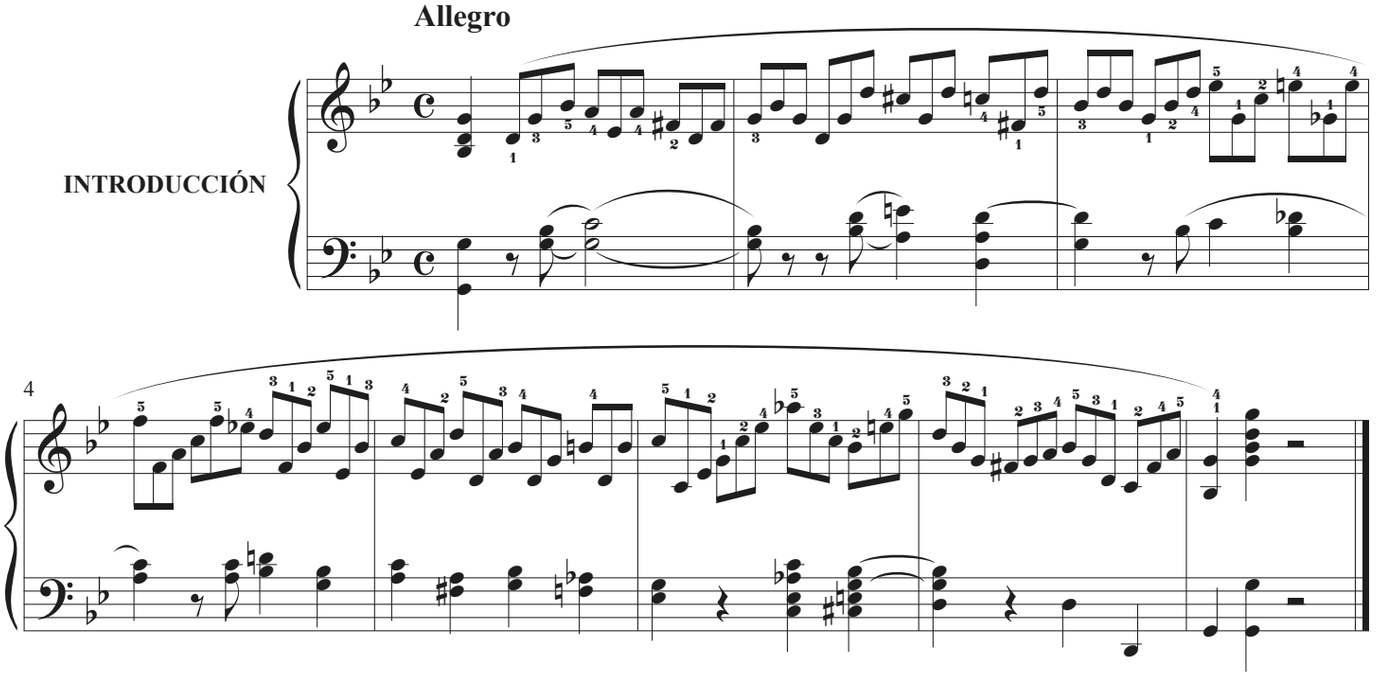

Andante agitato

VERSO 1º

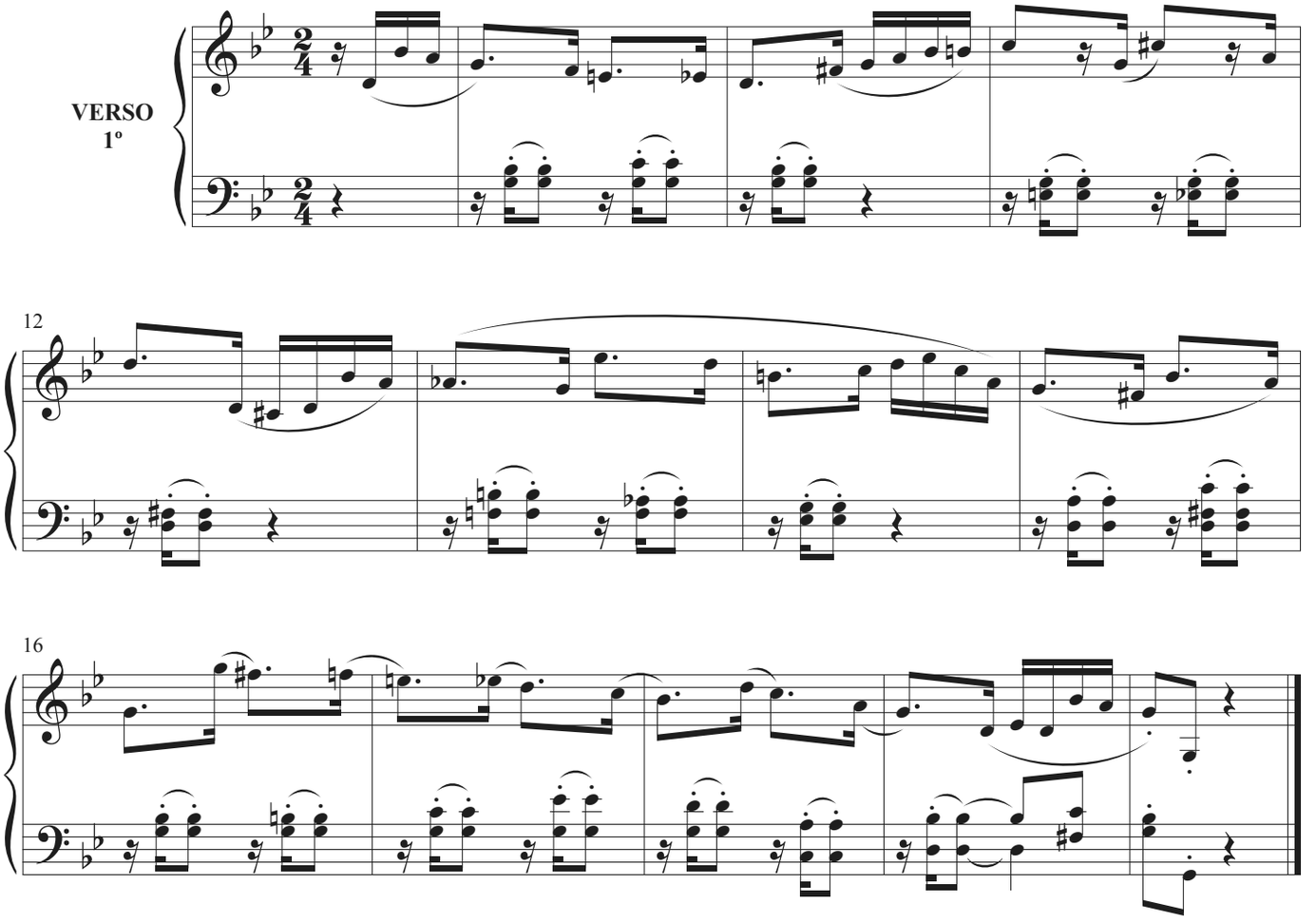

Allegretto

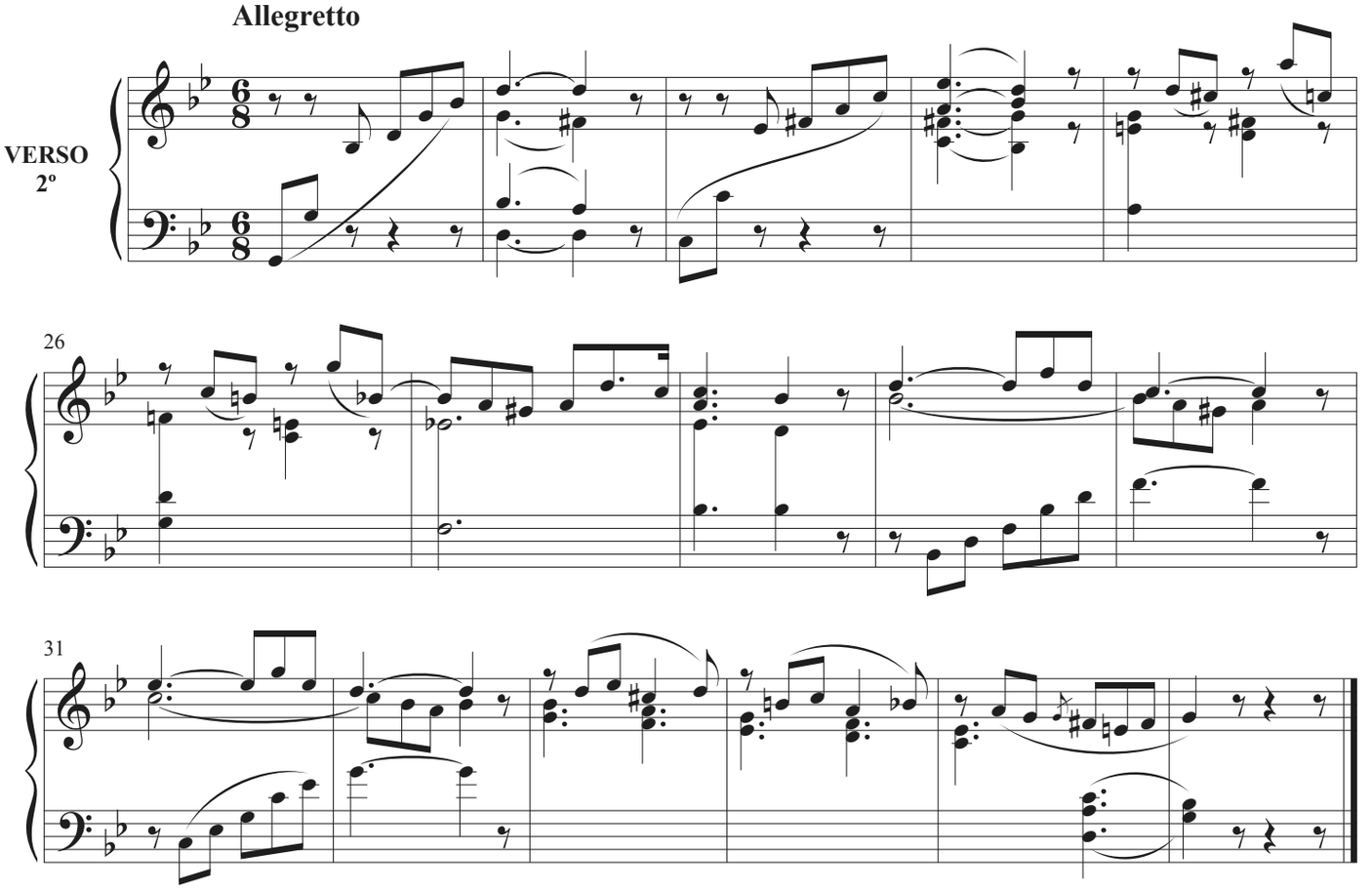

Andante mosso

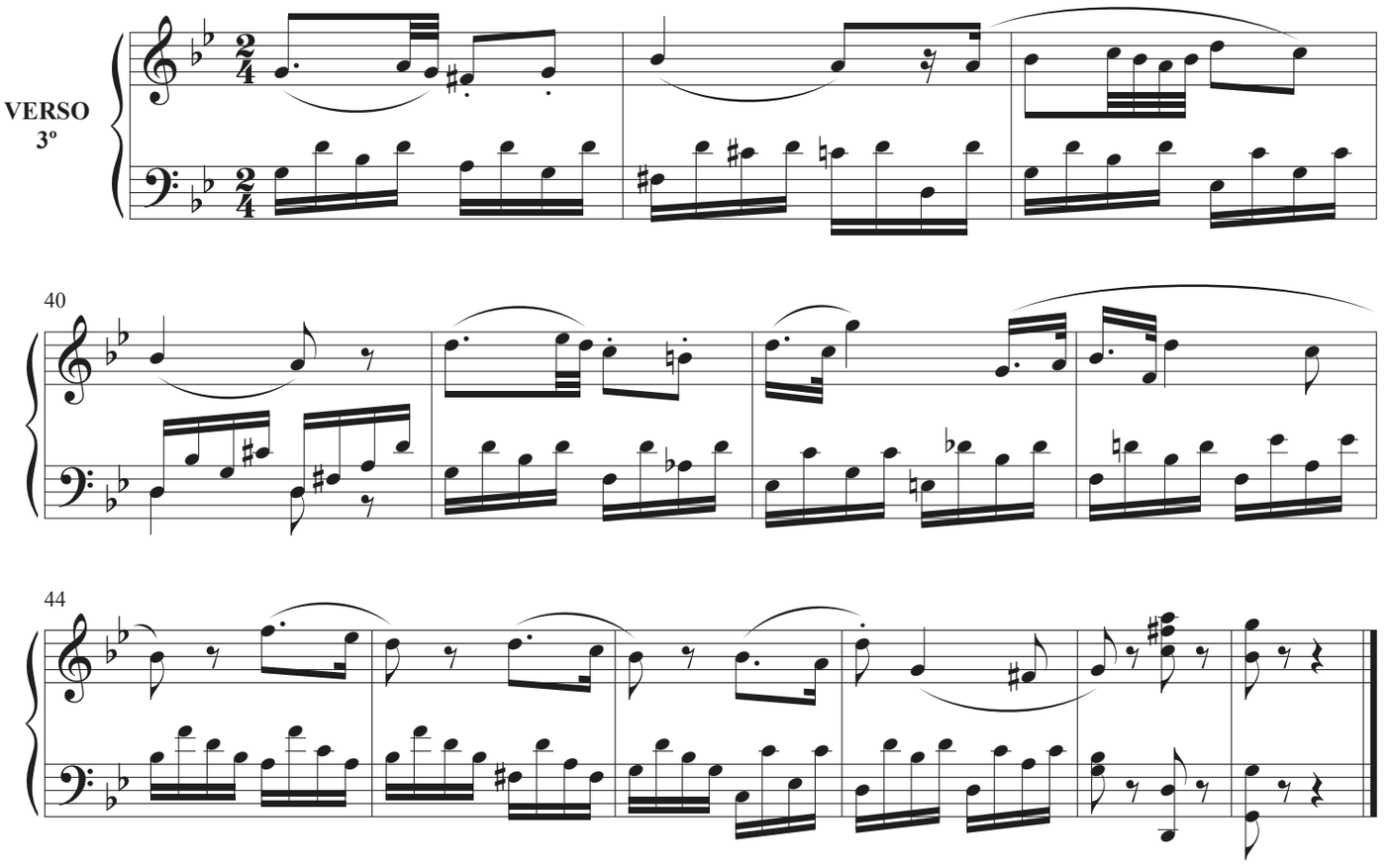

Allegretto

VERSO
4º

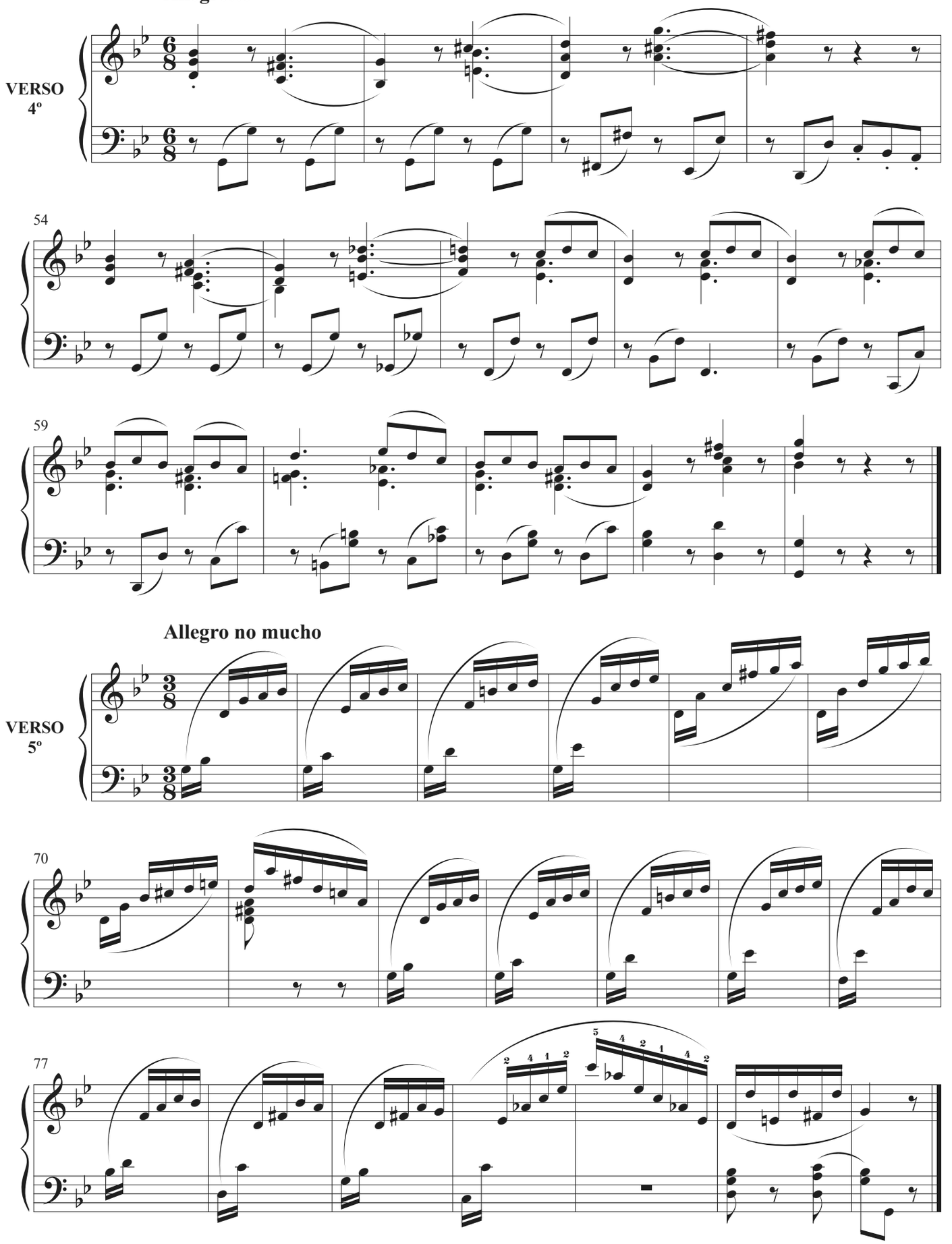

Allegro no mucho

VERSO
5º

Allegretto

VERSO
6º

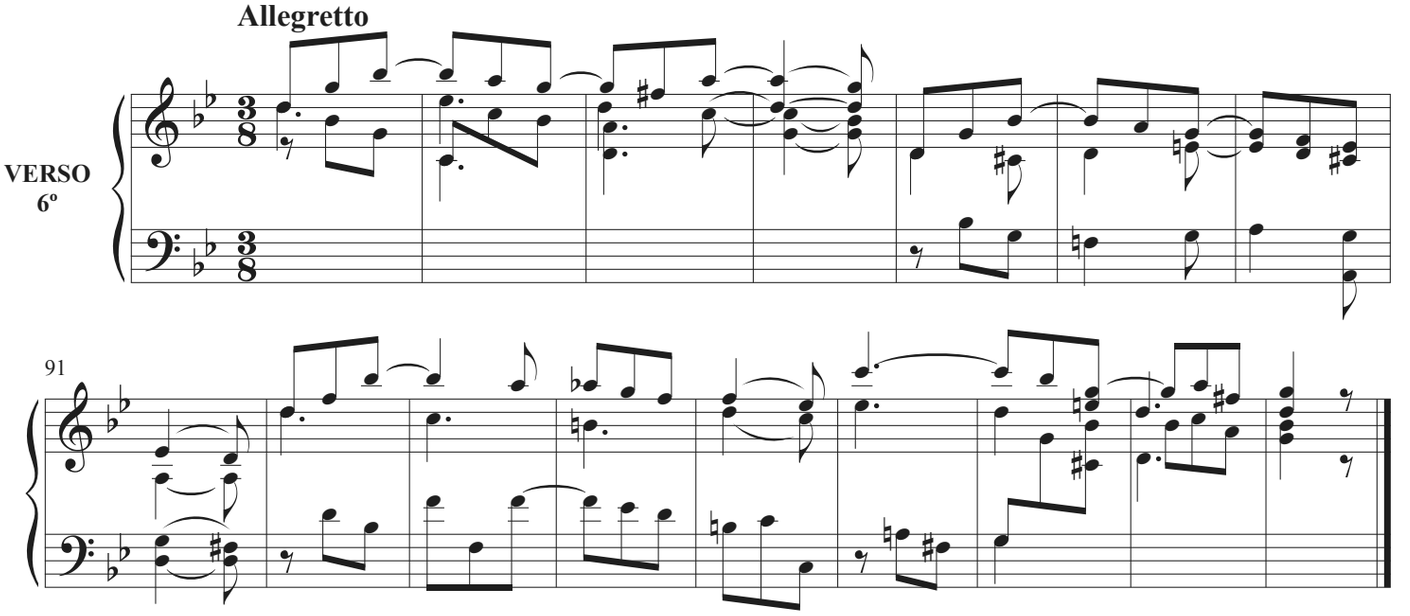

91

Allegro

FINAL

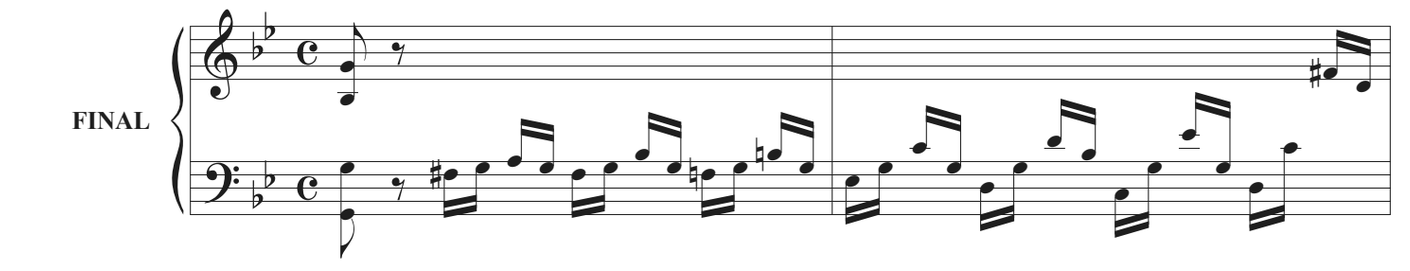

102

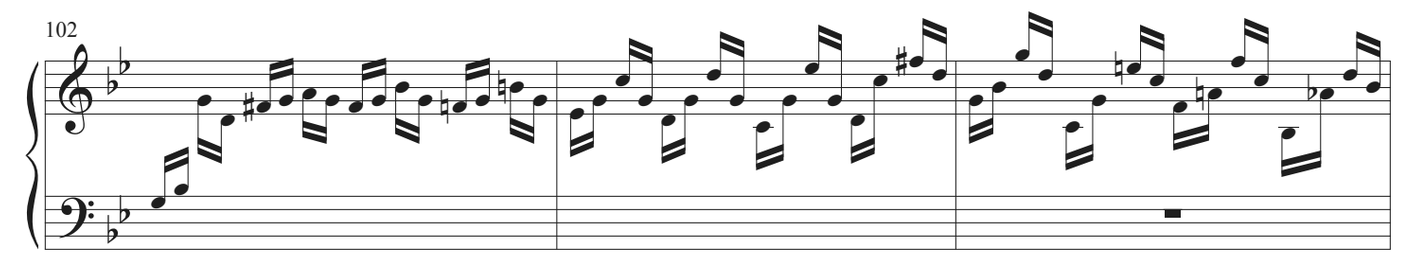

105

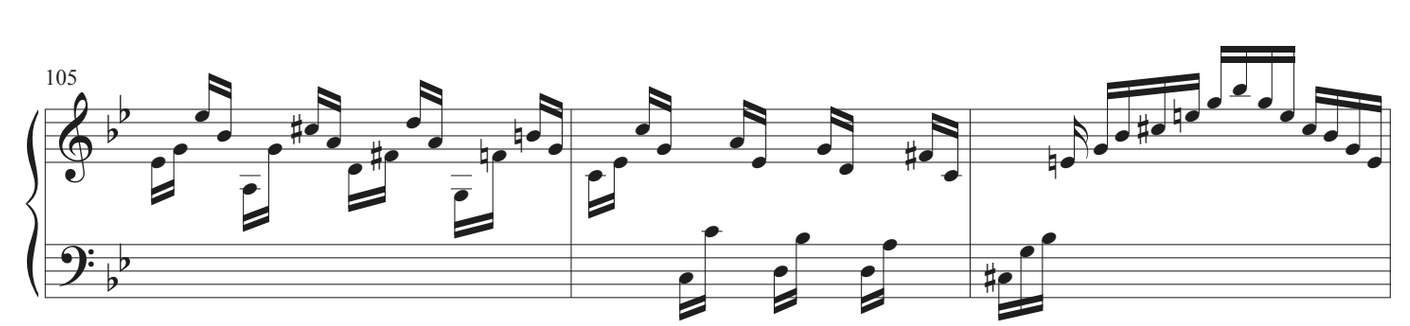

108

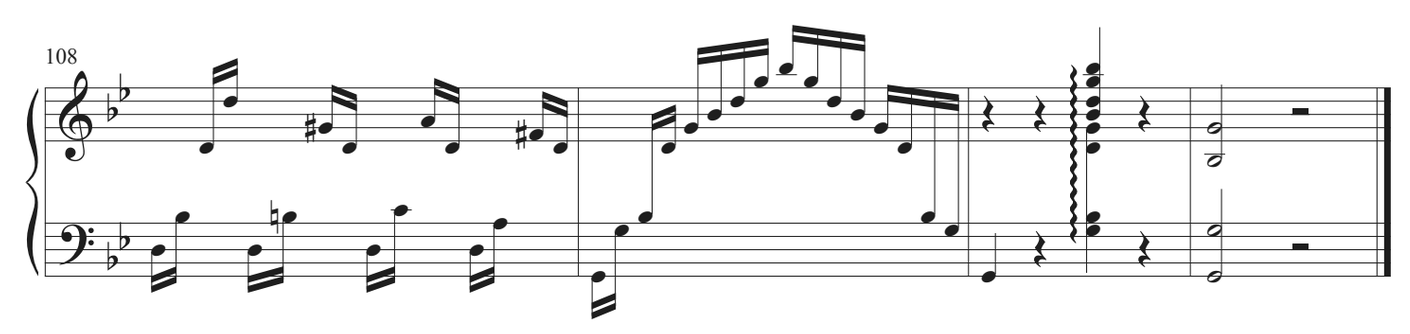

TONO 8º

Allegro

INTRODUCCIÓN

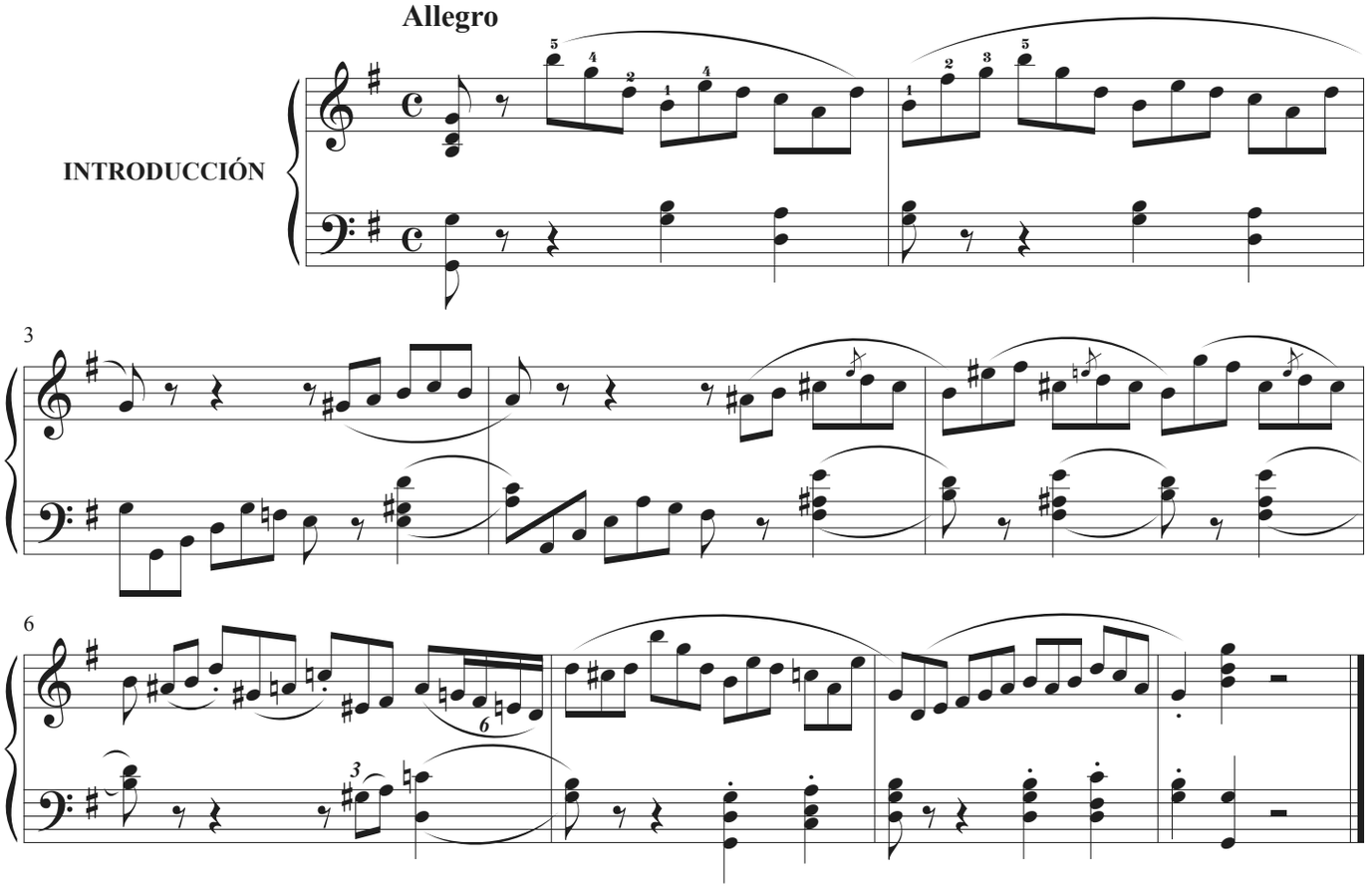

Poco Allegro

VERSO
1º

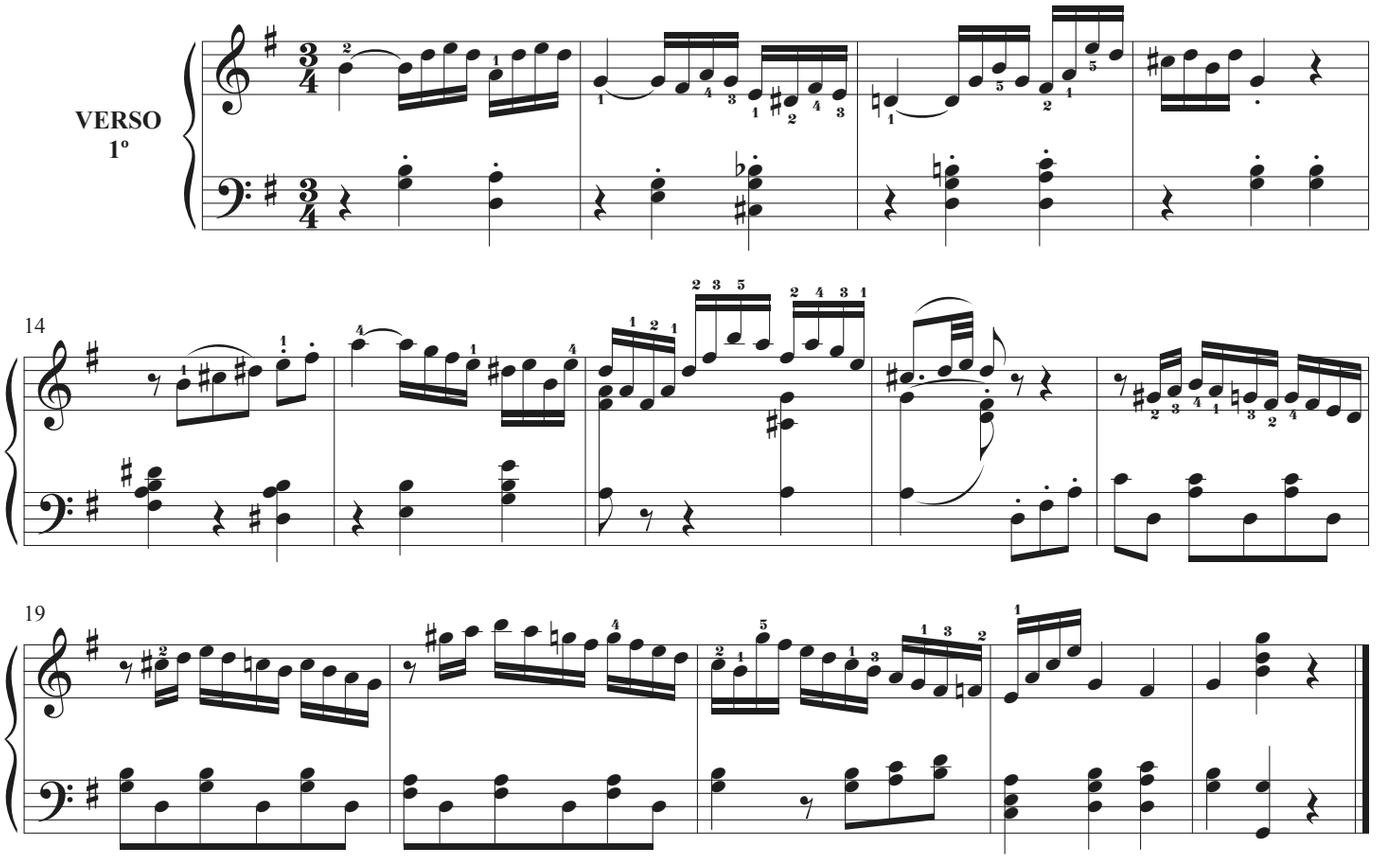

Allegretto

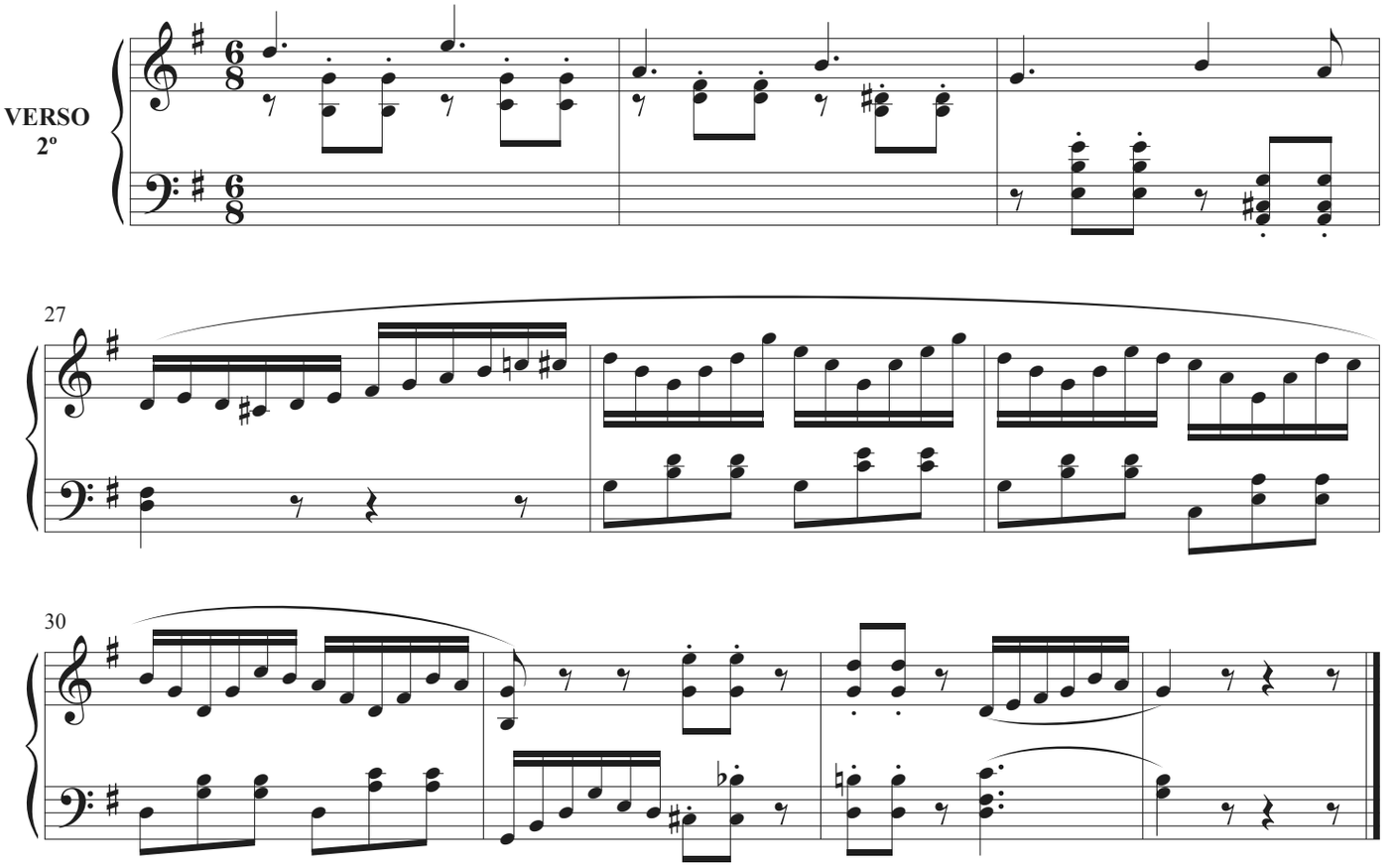

Moderato

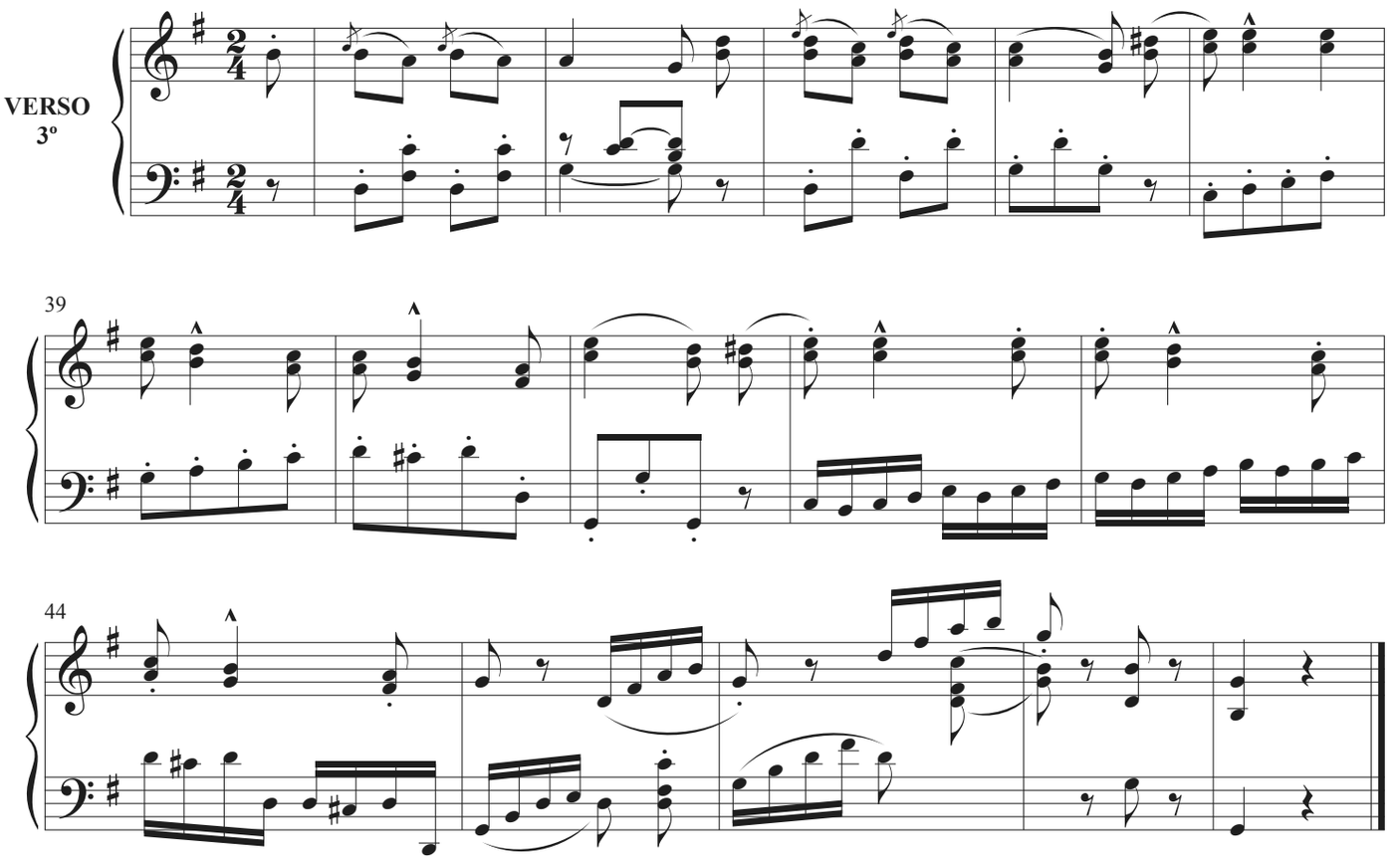

Allegro no mucho

VERSO
4º

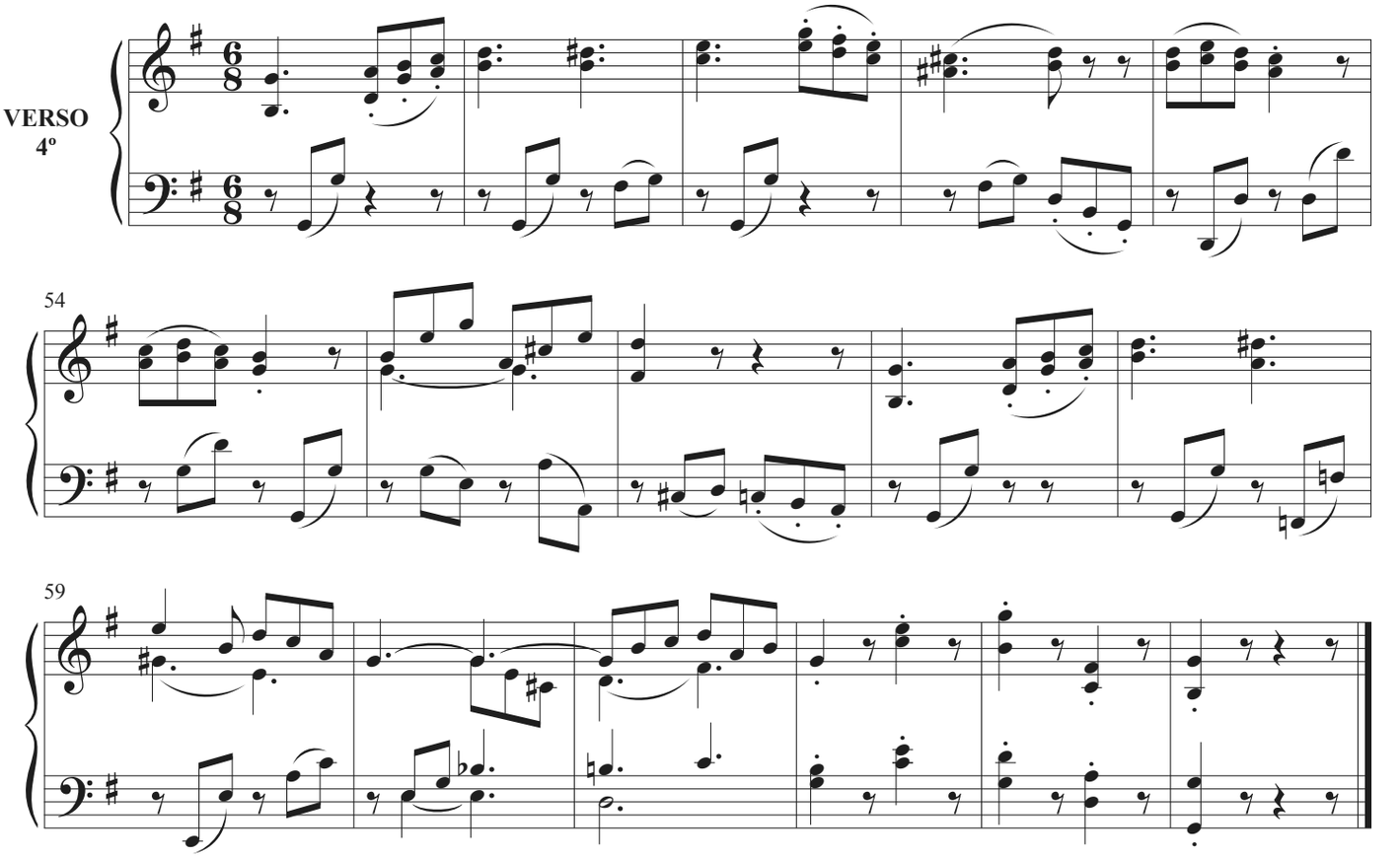

Moderato

VERSO
5º

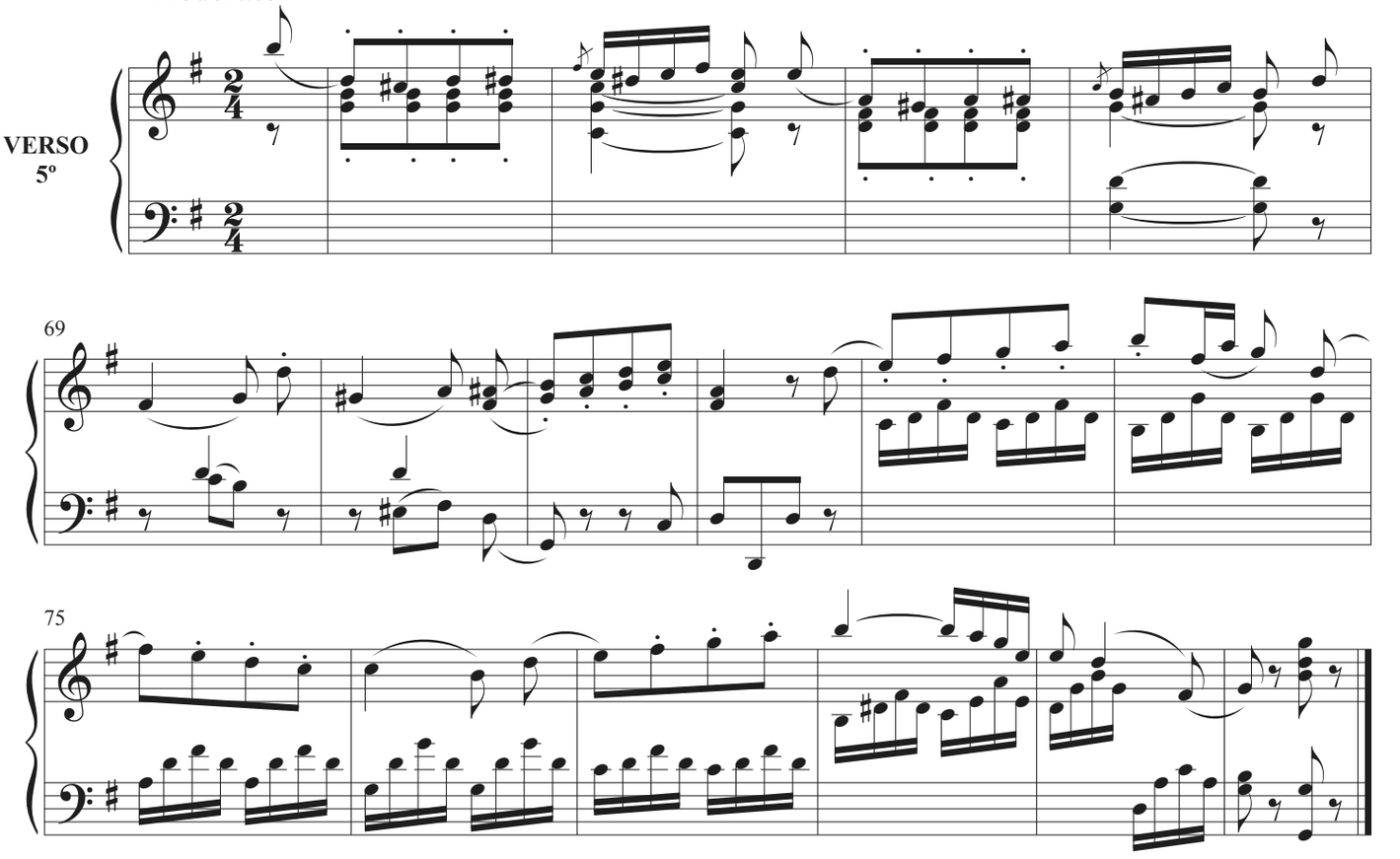

Allegro molto

VERSO
6º

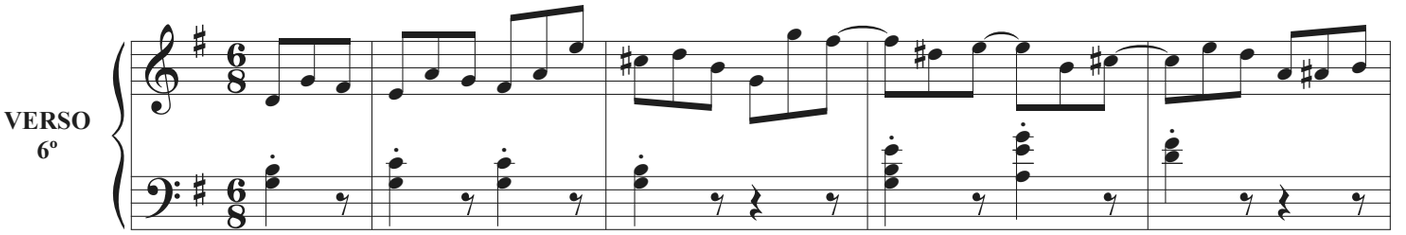

85

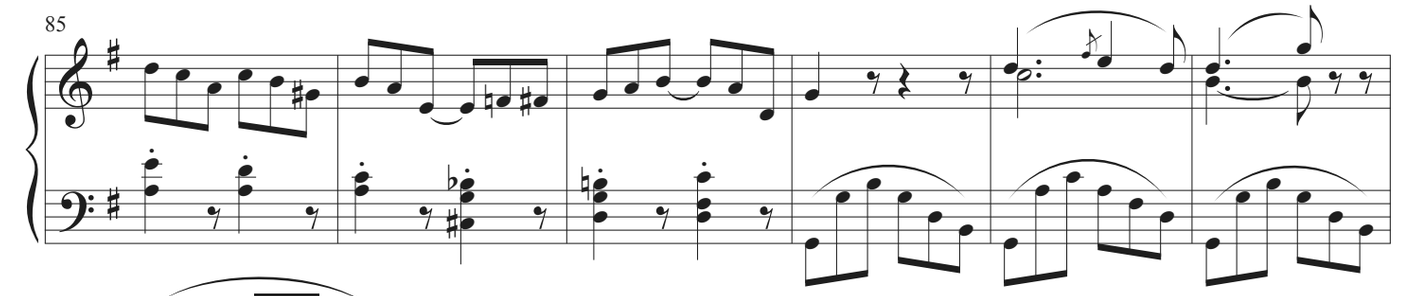

91

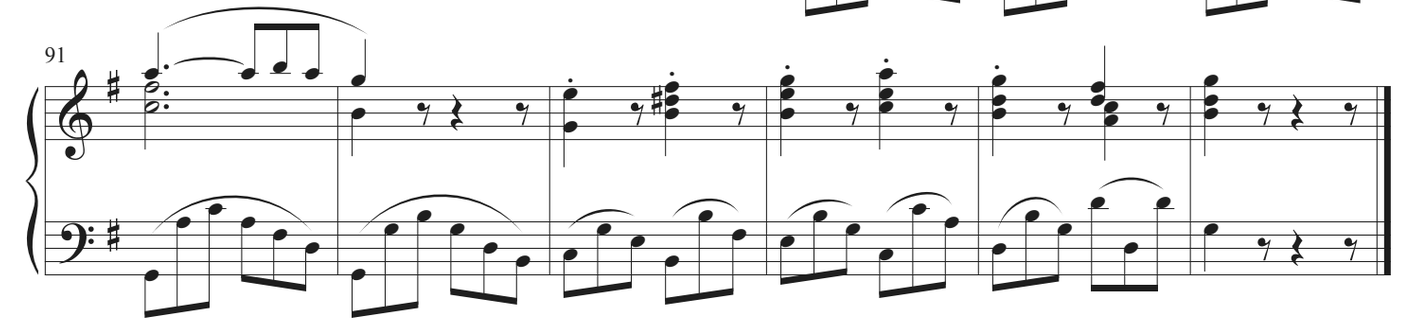

Allegro

FINAL

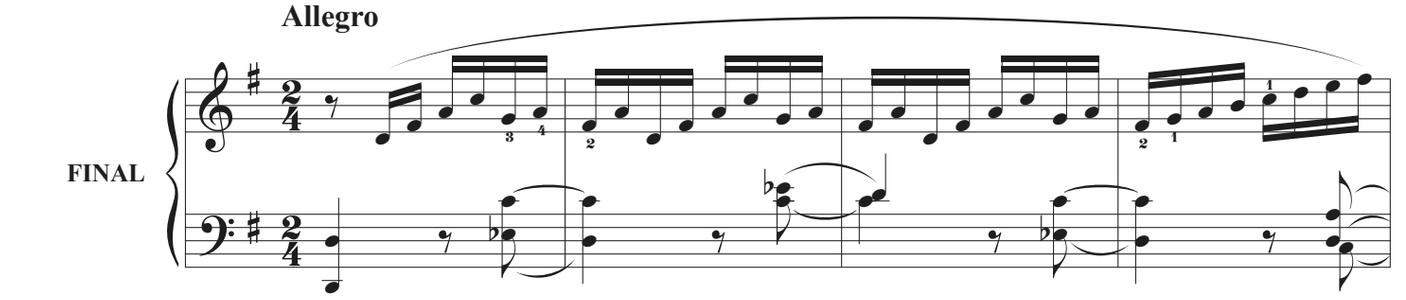

101

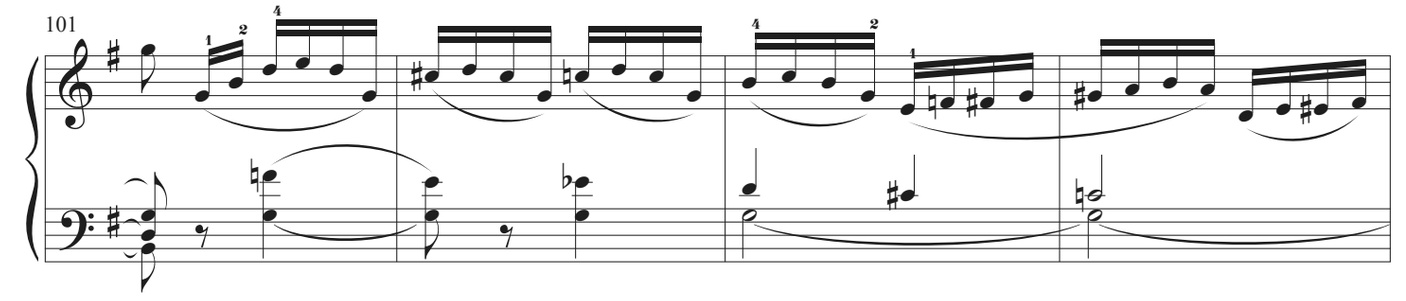

105

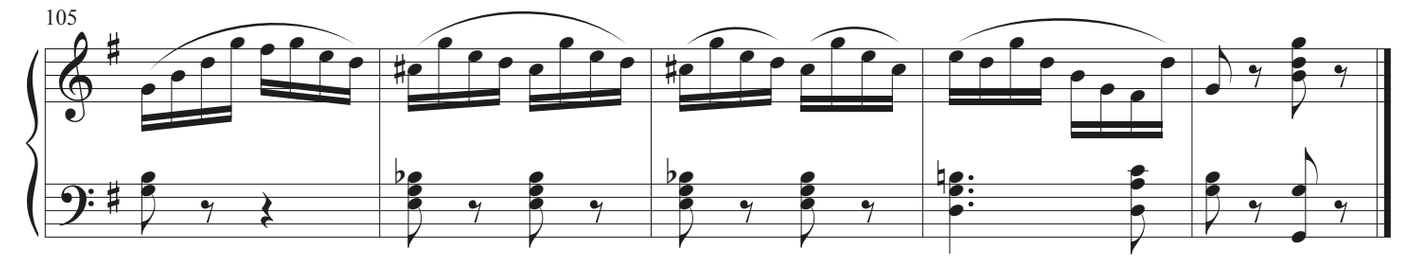

VERSOS CORTOS

PARA SALMOS DE VÍSPERAS

Nº 2

TONO 1º

PUNTO BAJO

Nicolás Ledesma
(*1791; †1883)

Allegro no mucho

INTRODUCCIÓN

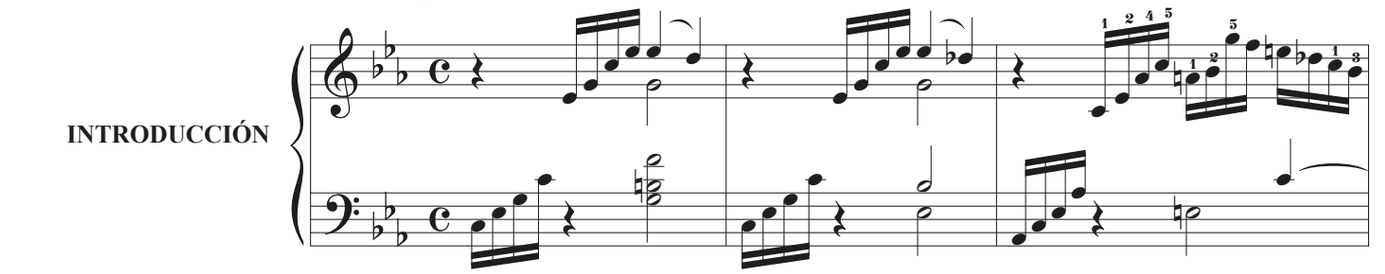

4

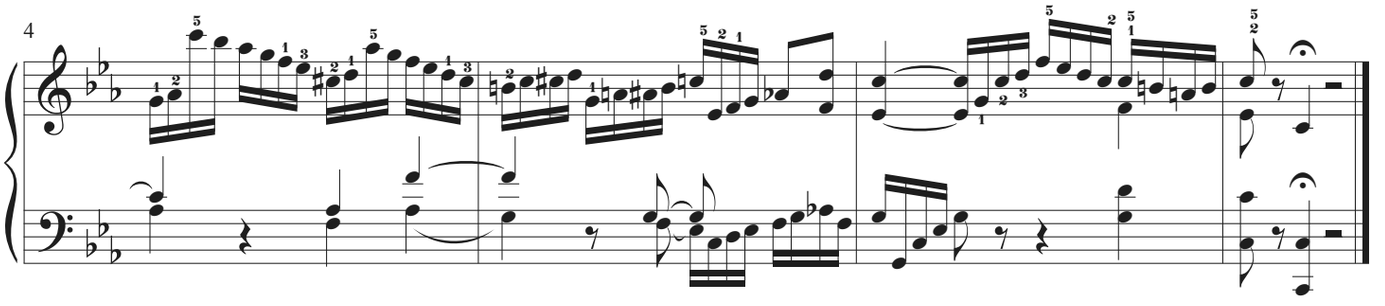

Allegretto

VERSO 1º

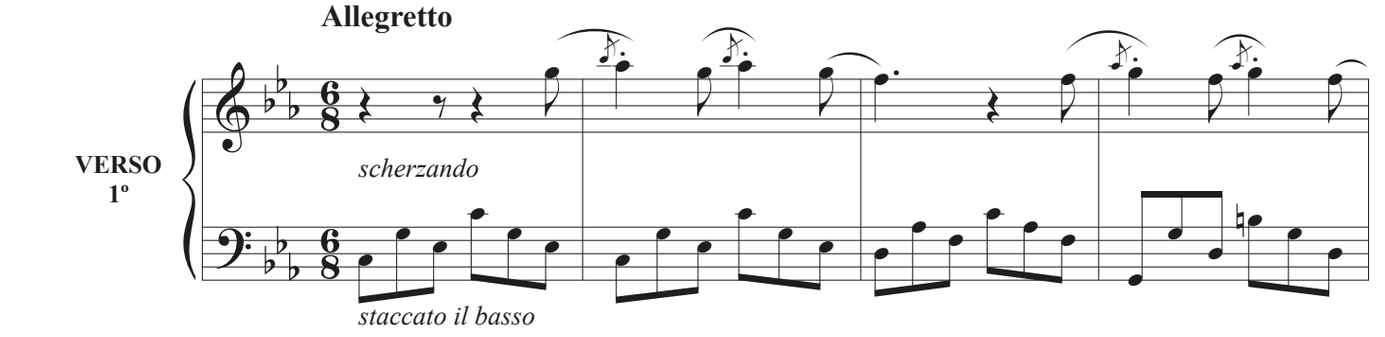

11

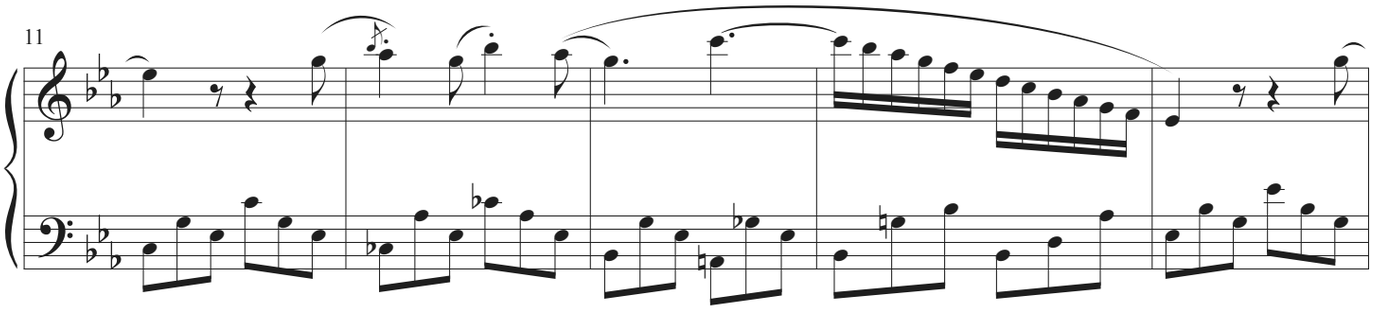

Antonio Ezquerro, editor.

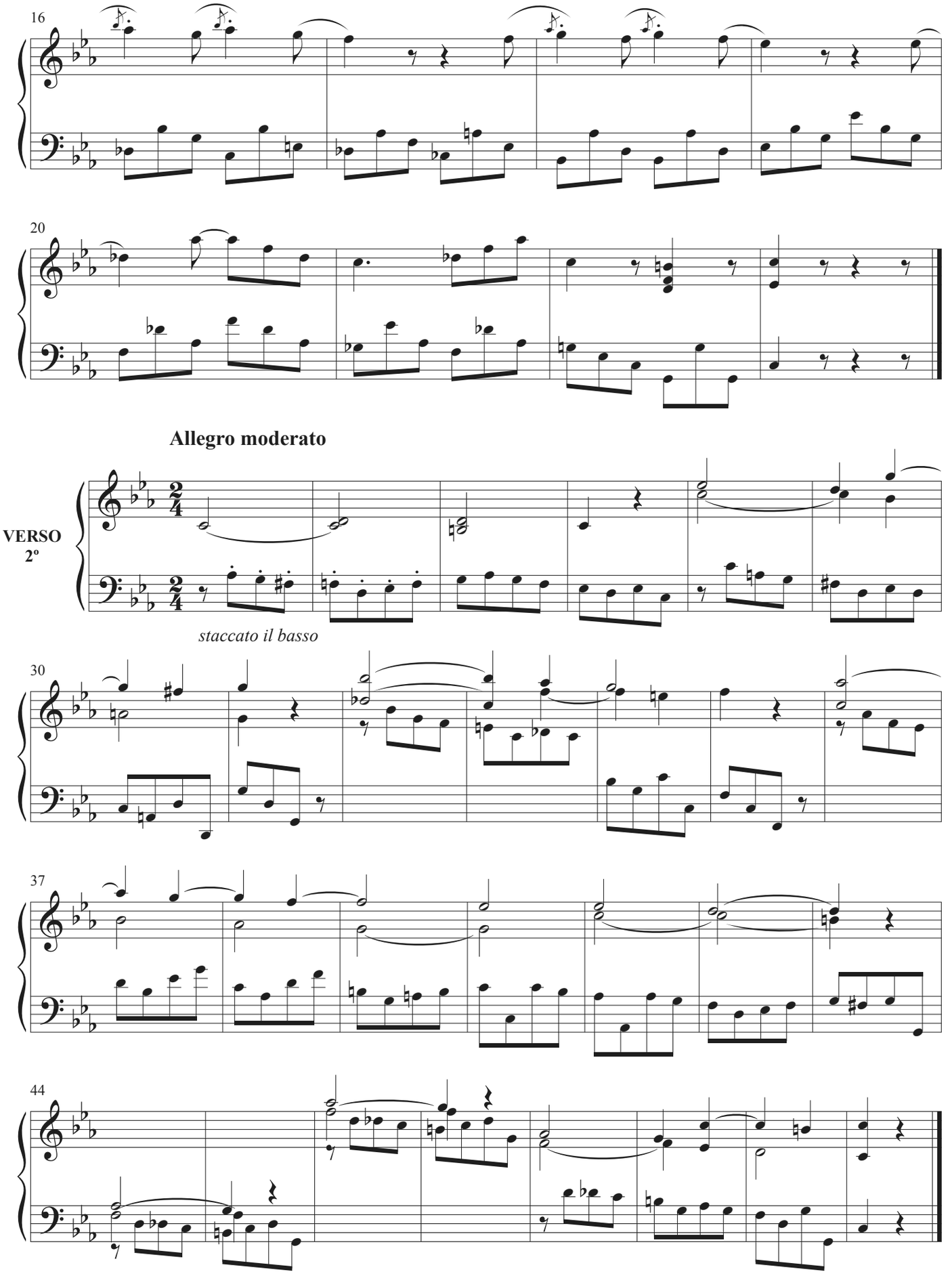
16
20
Allegro moderato
VERSO
2º
staccato il basso
30
37
44

Moderato assai

VERSO 3º

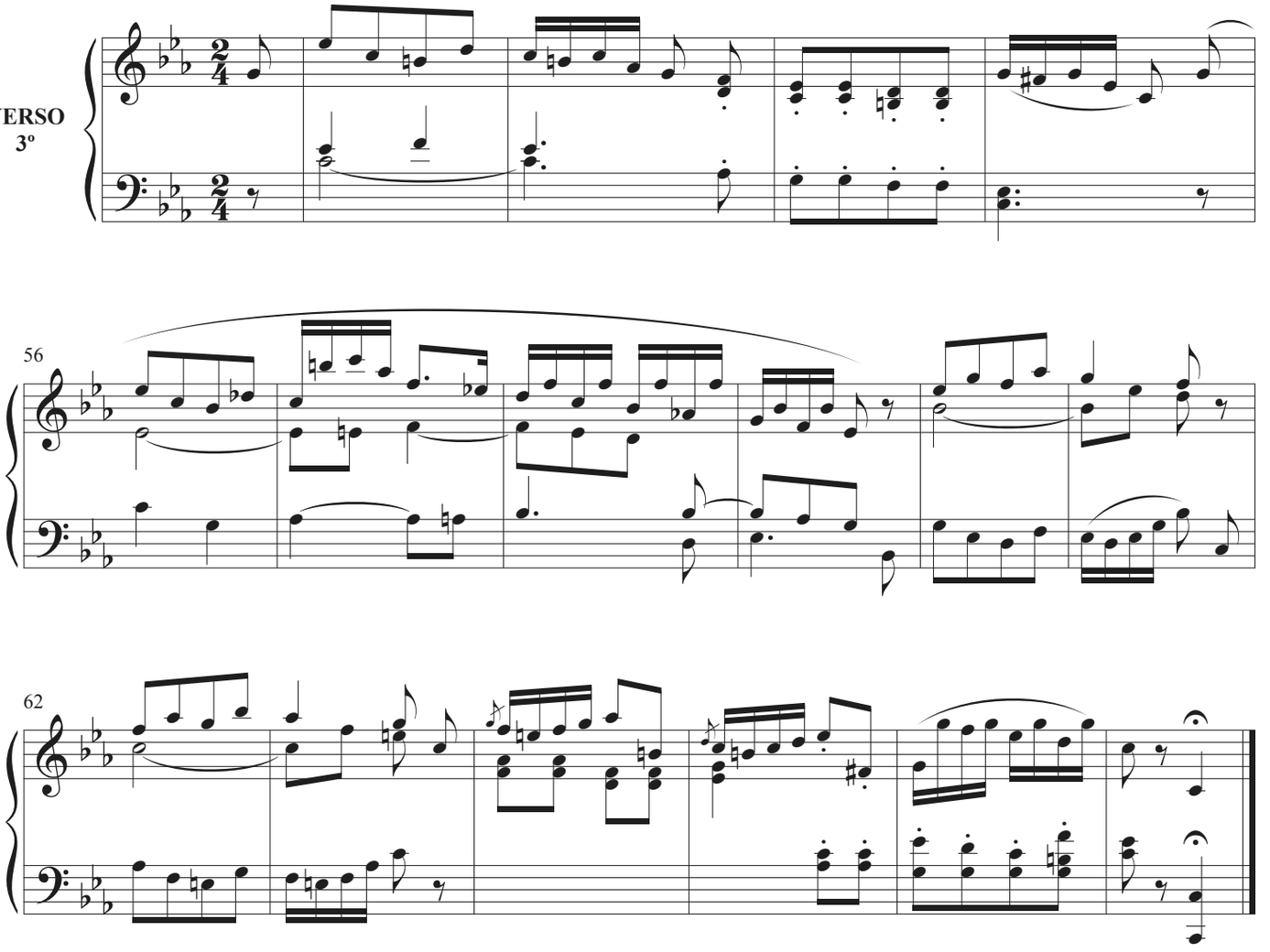

Allegro

VERSO 4º

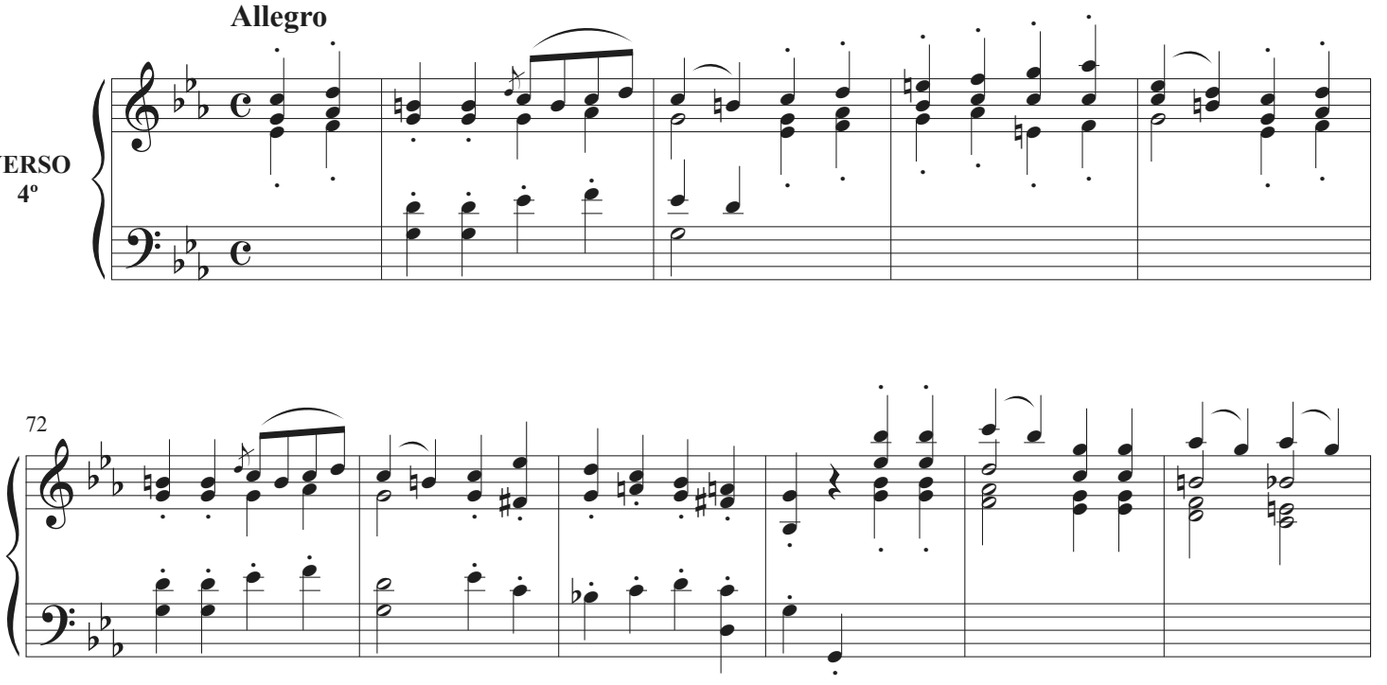

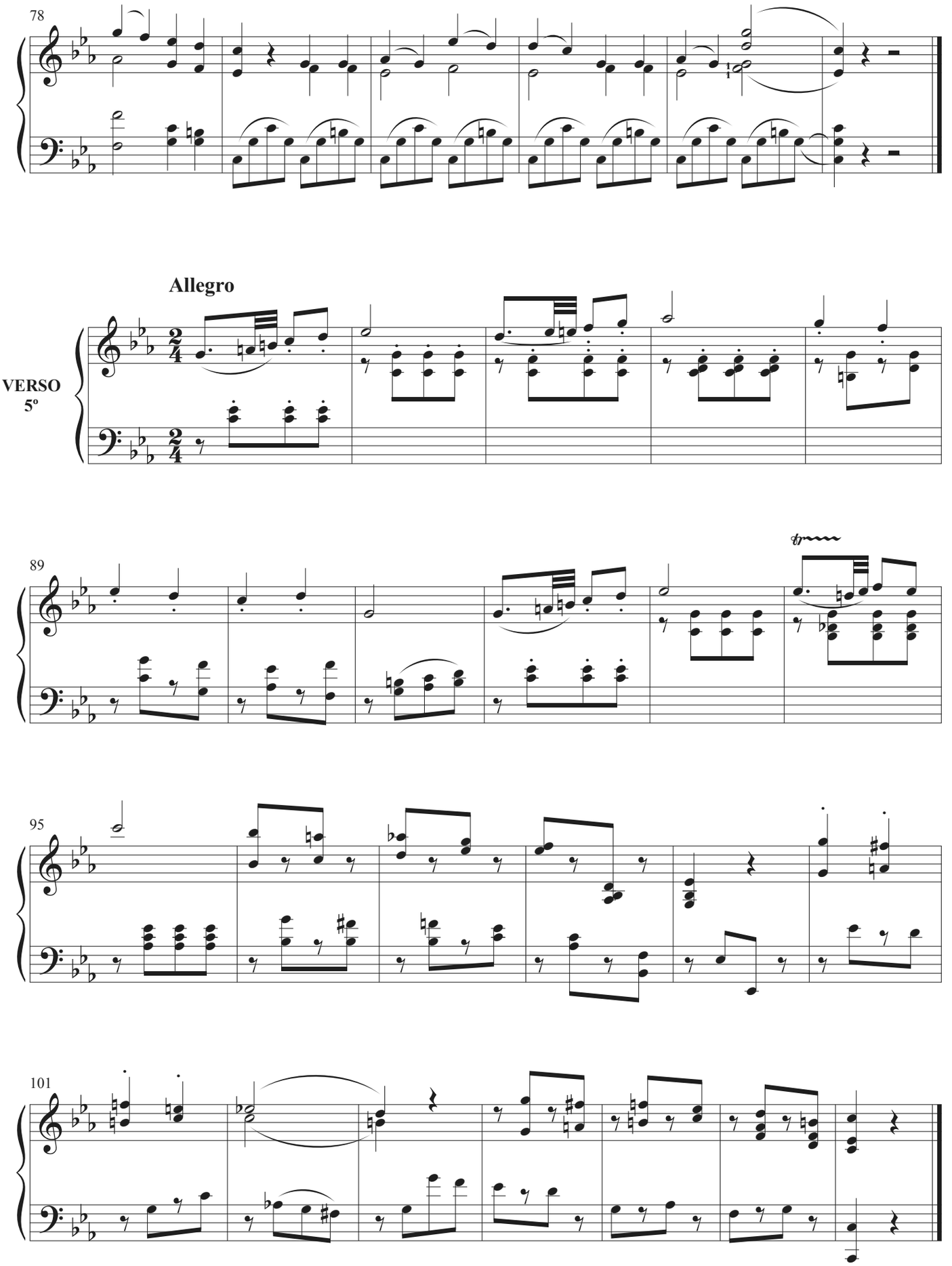
78
Allegro
VERSO
5º
89
95
101

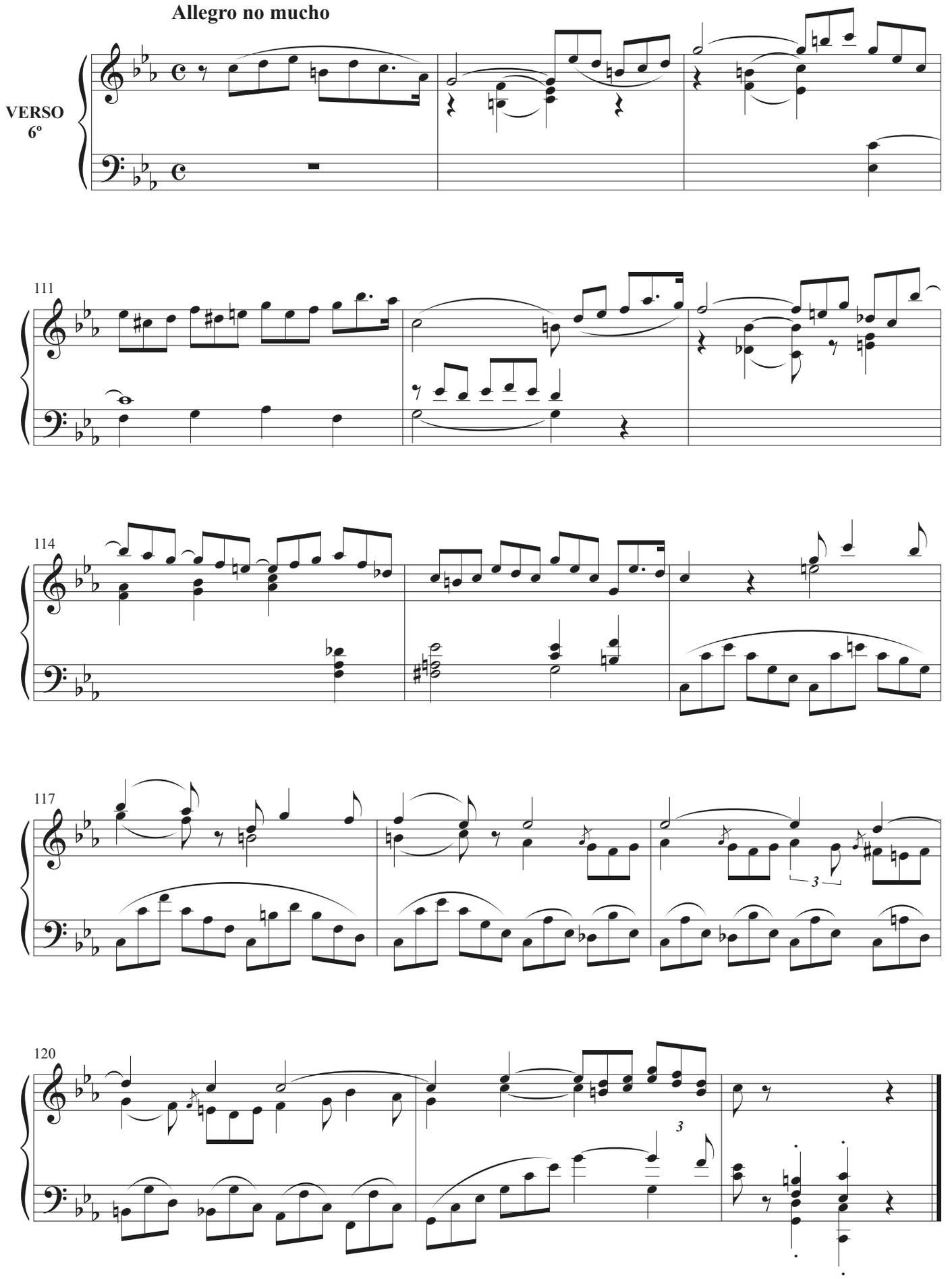
Allegro no mucho
VERSO
6º
111
114
117
120
3
3

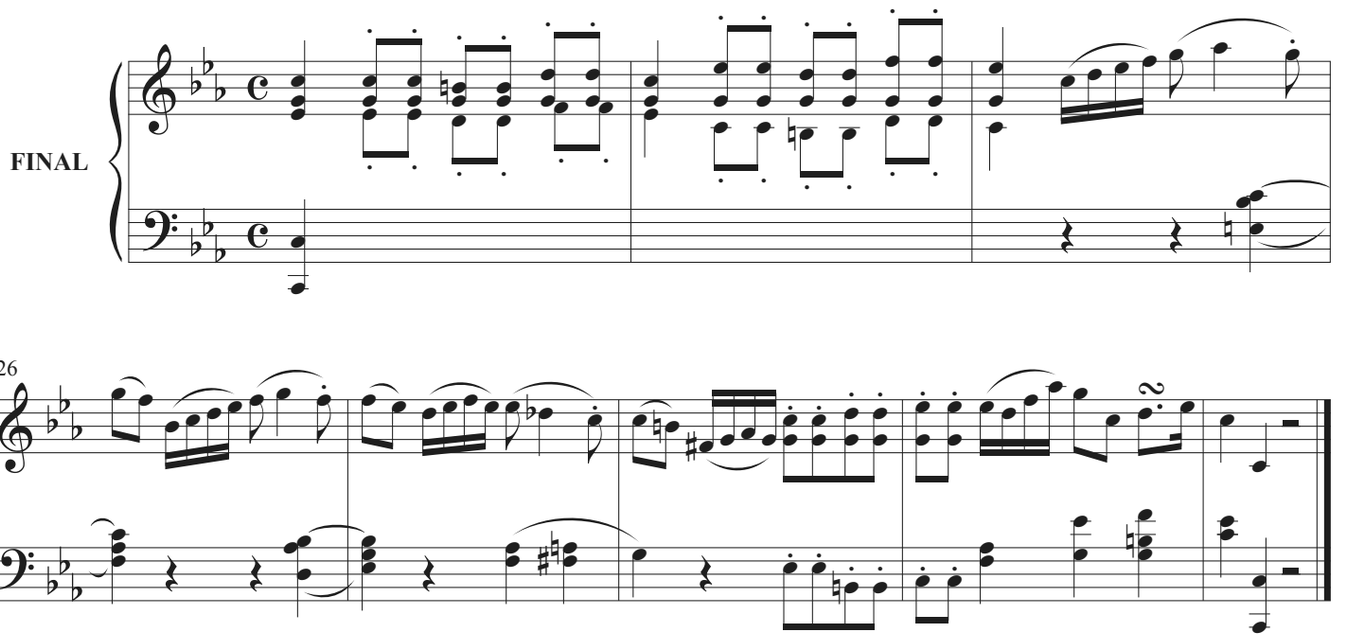

TONO 2º Y 3º

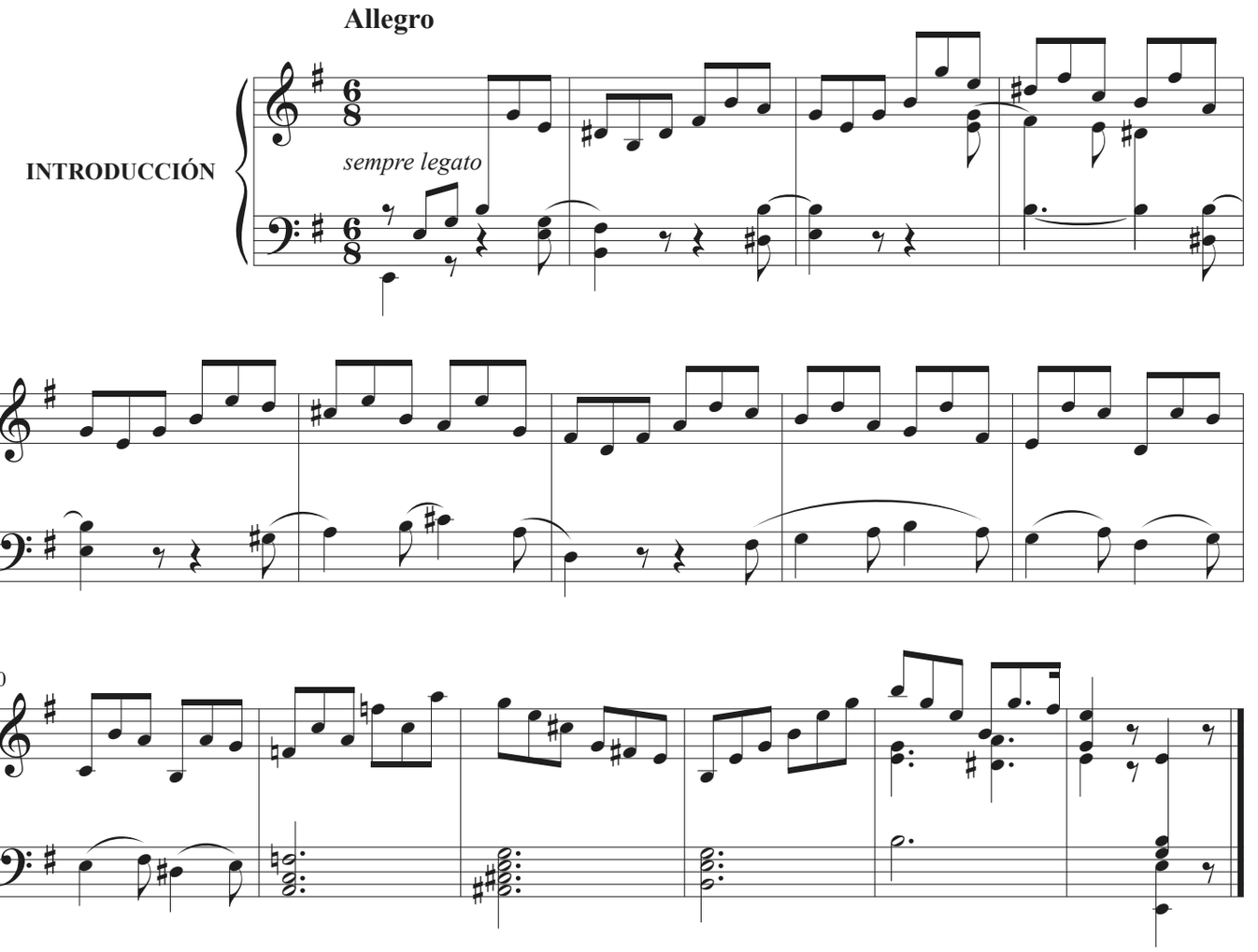

Allegro moderato

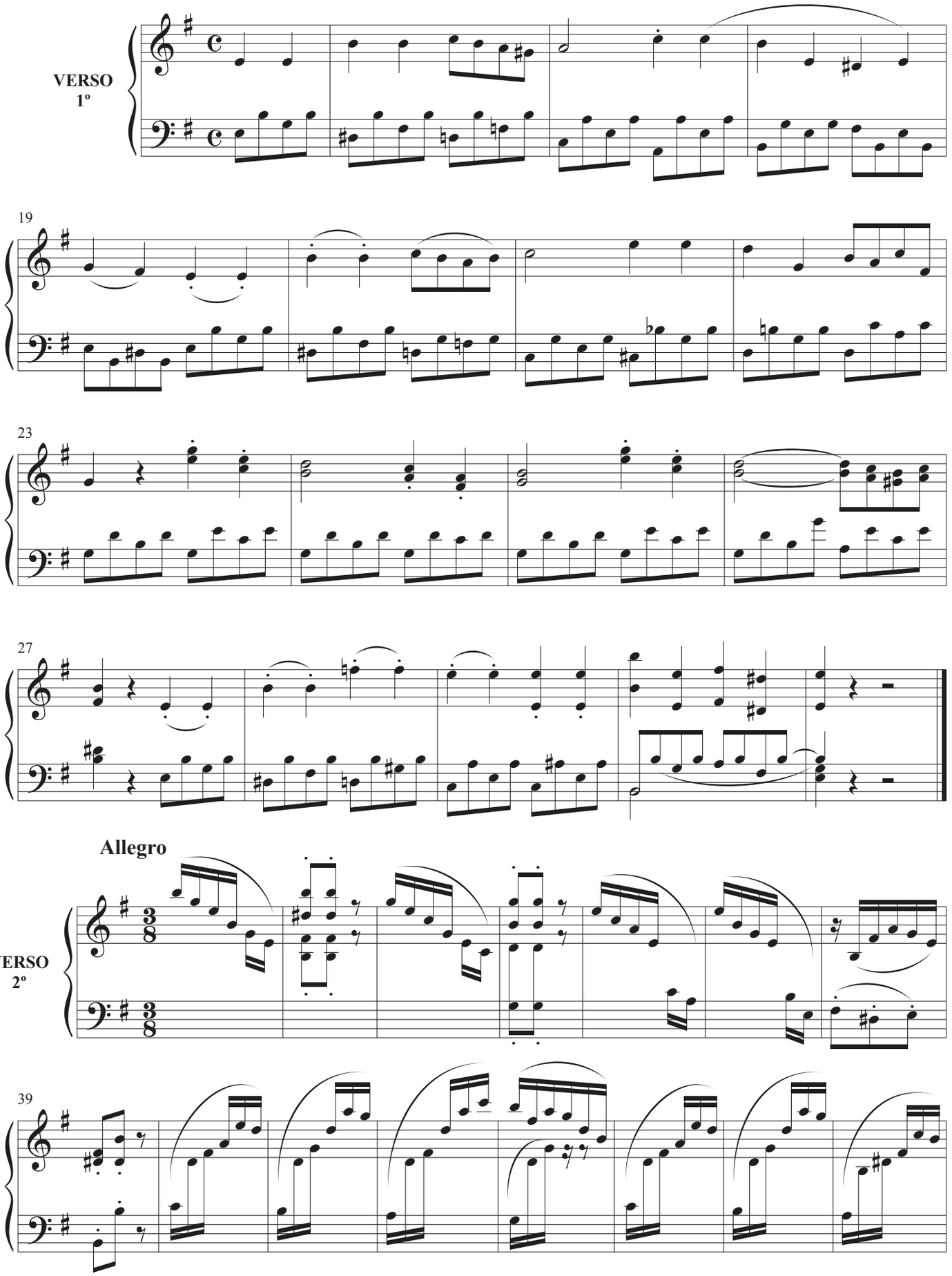

Allegro

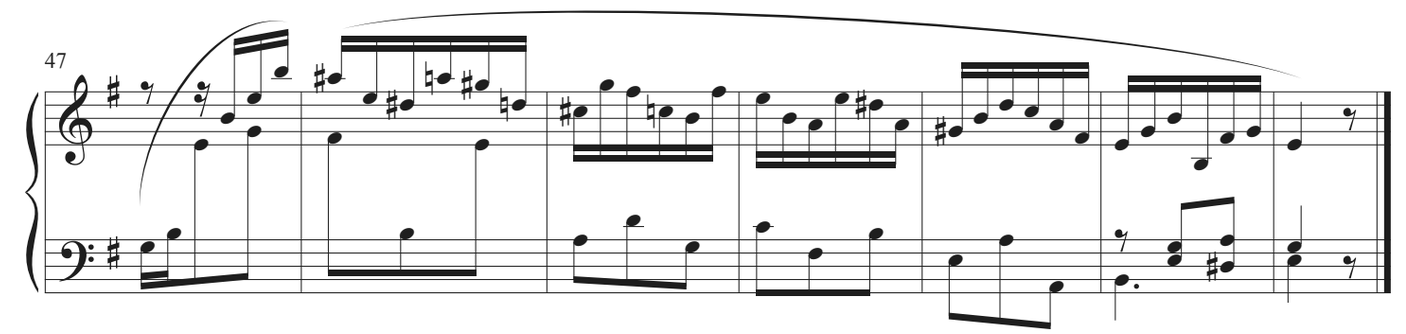

Allegretto

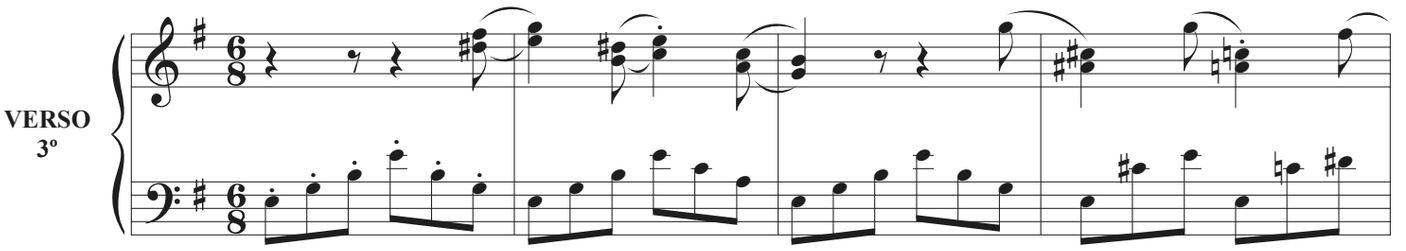

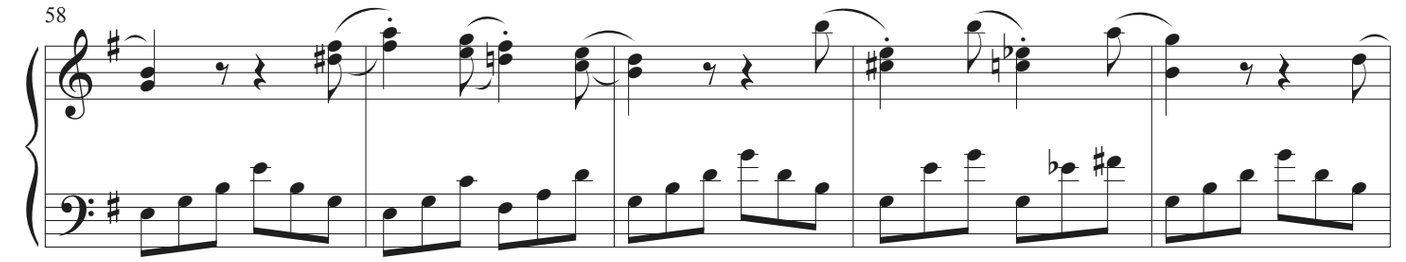

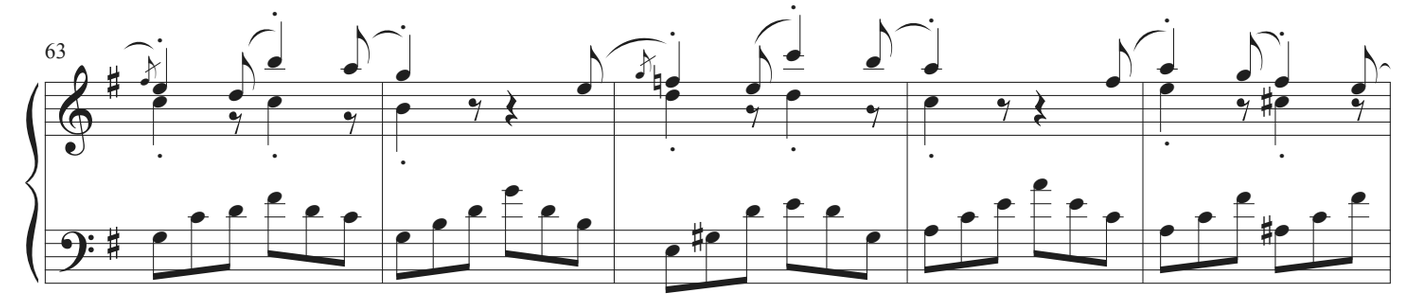

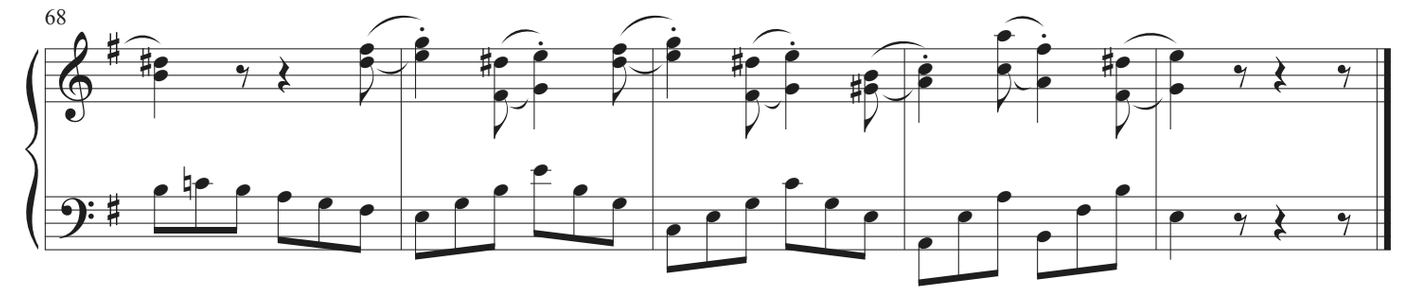

Allegro moderato

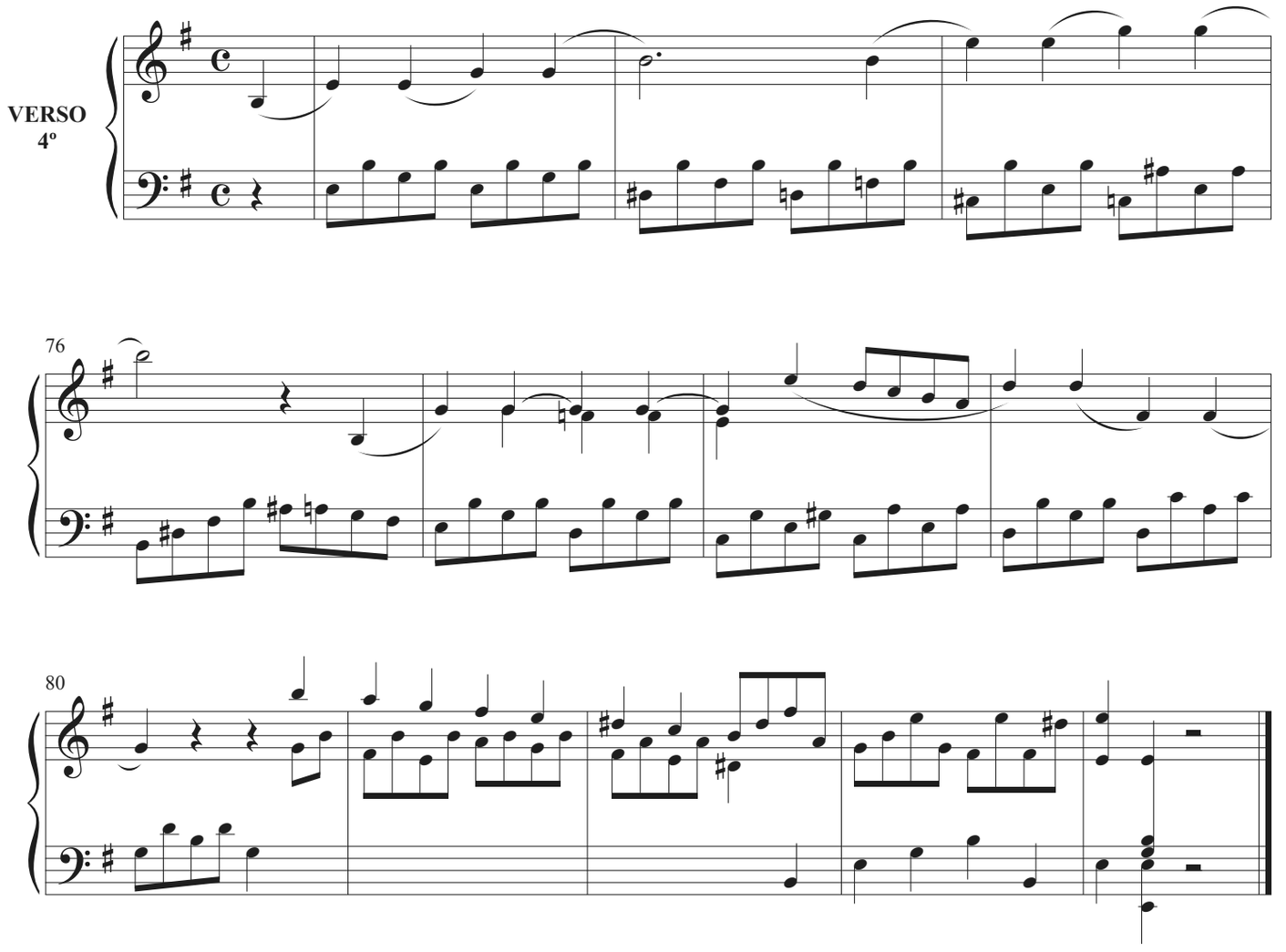

Moderato

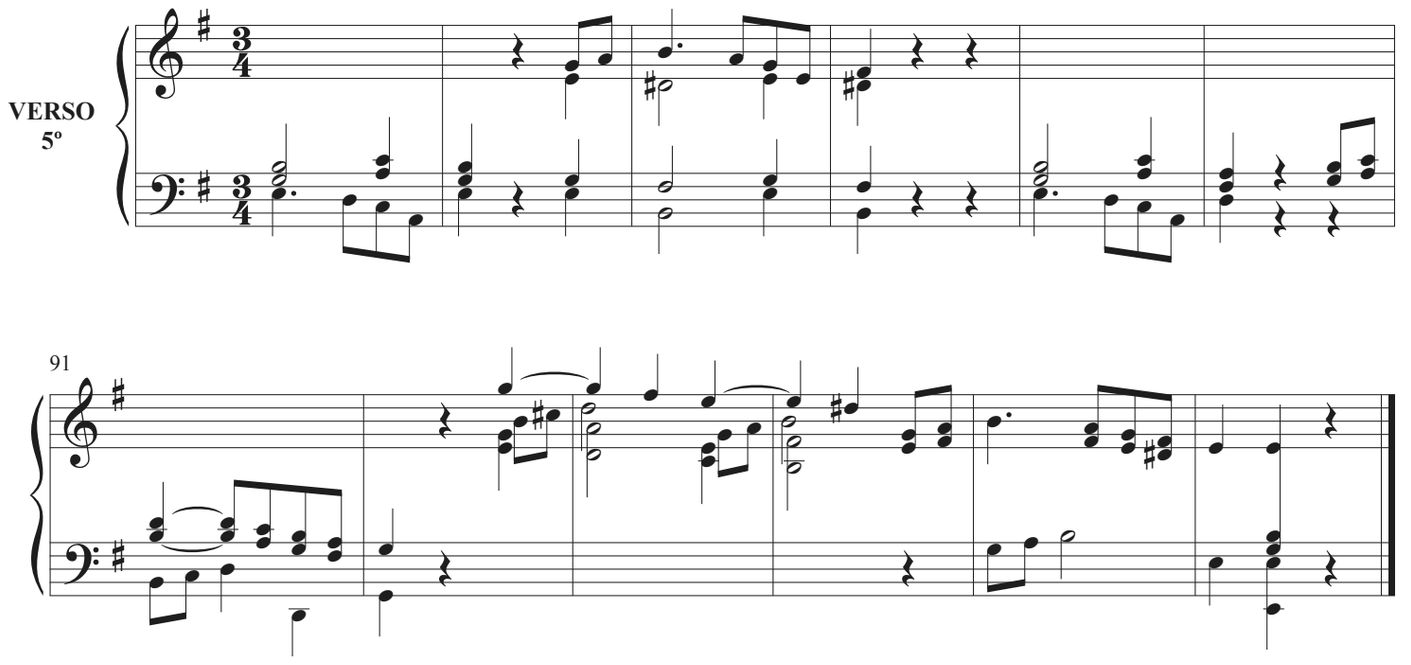

Allegro

VERSO
6º

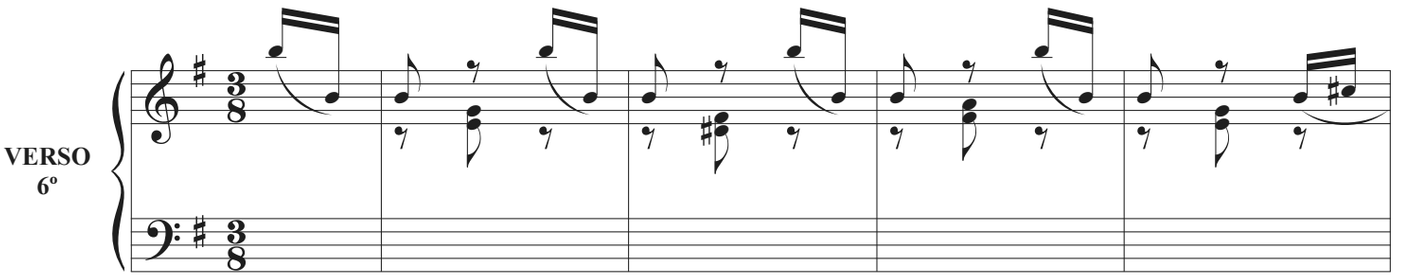

101

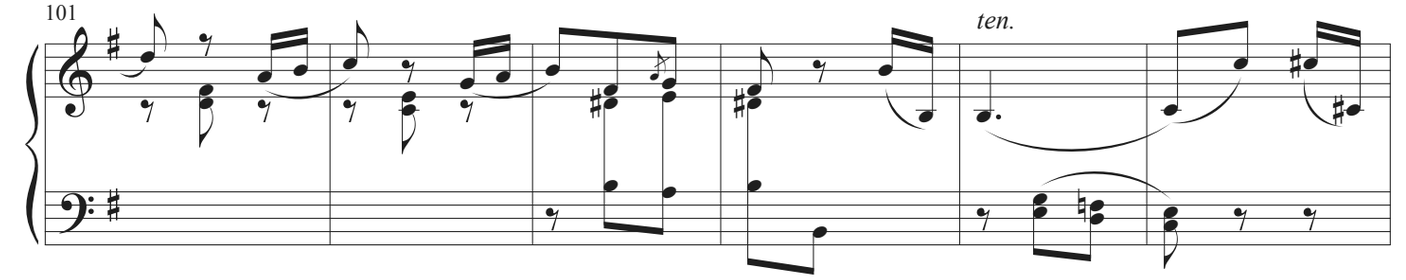

107

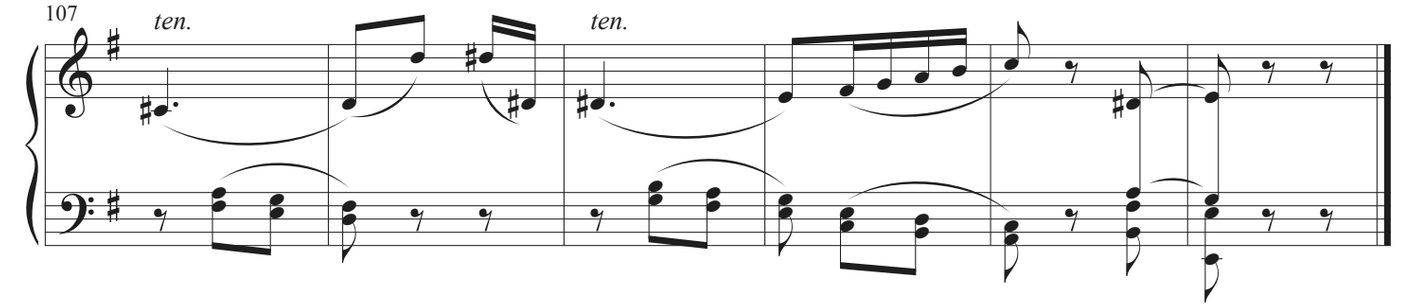

Allegro moderato

FINAL

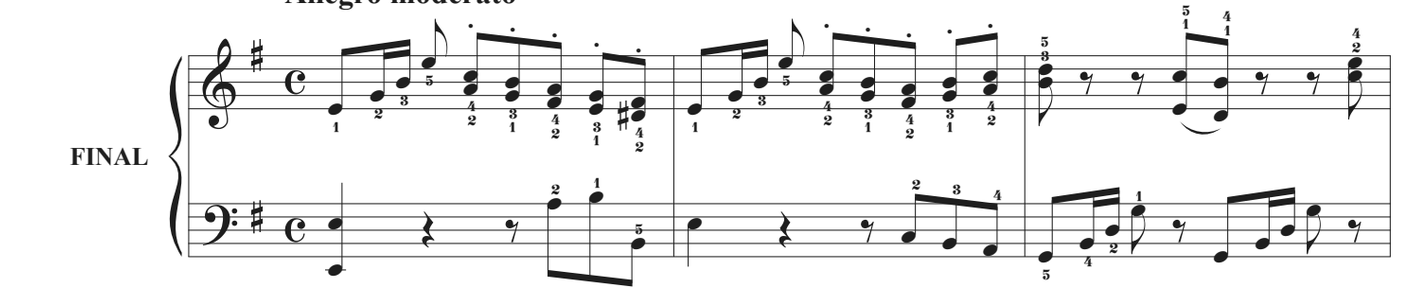

116

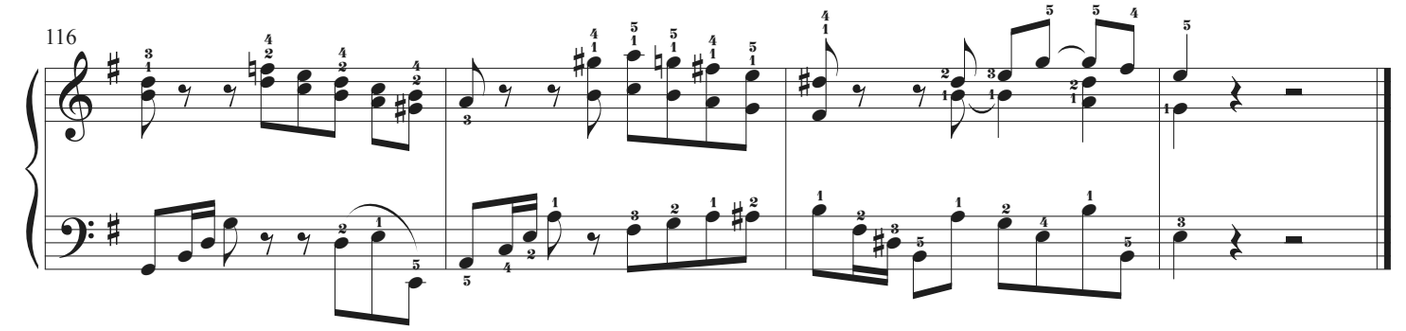

TONO 4º
PUNTO BAJO

Allegro

INTRODUCCIÓN

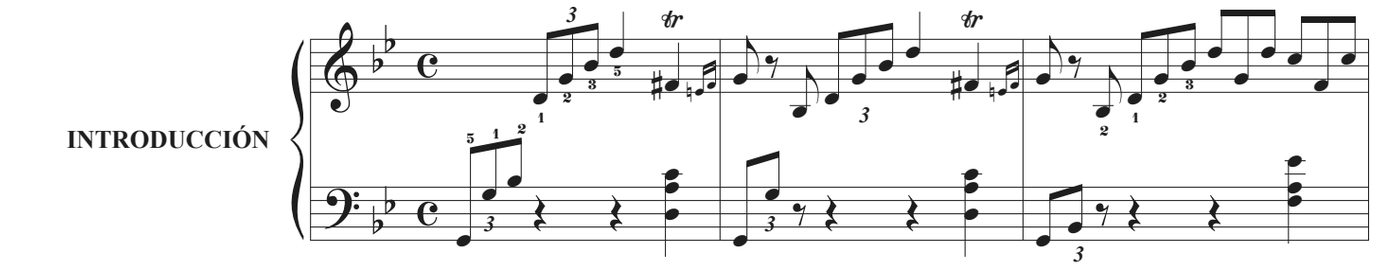

4

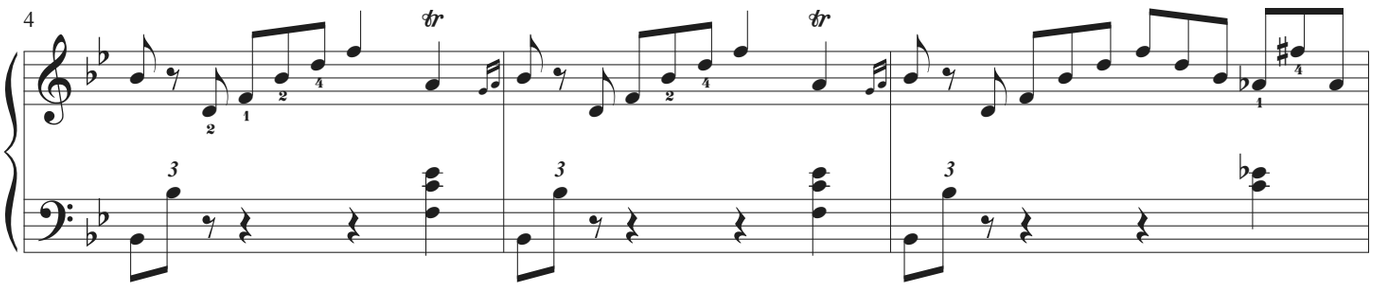

7

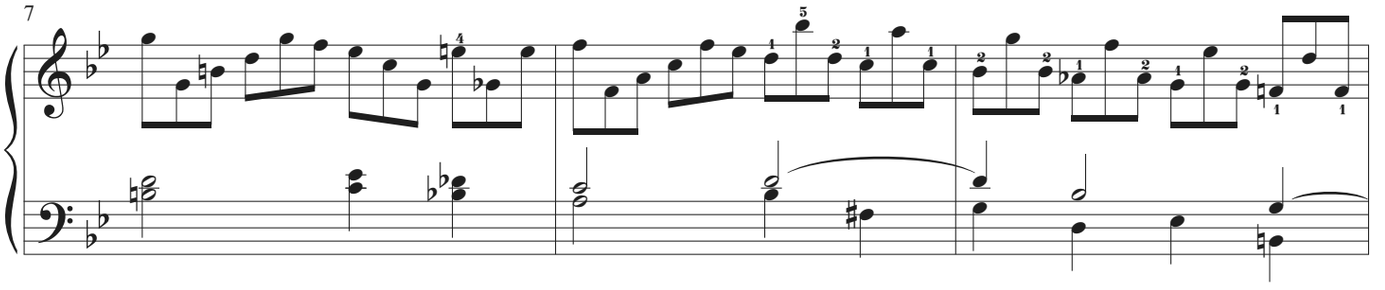

10

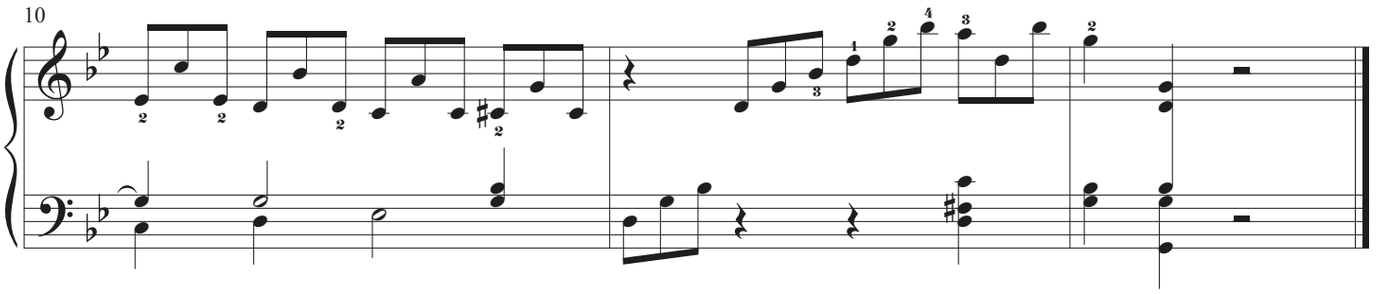

Moderato

VERSO 1º

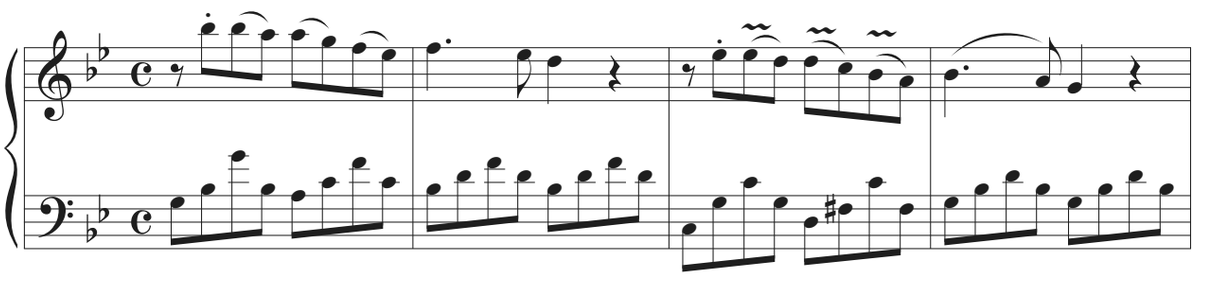

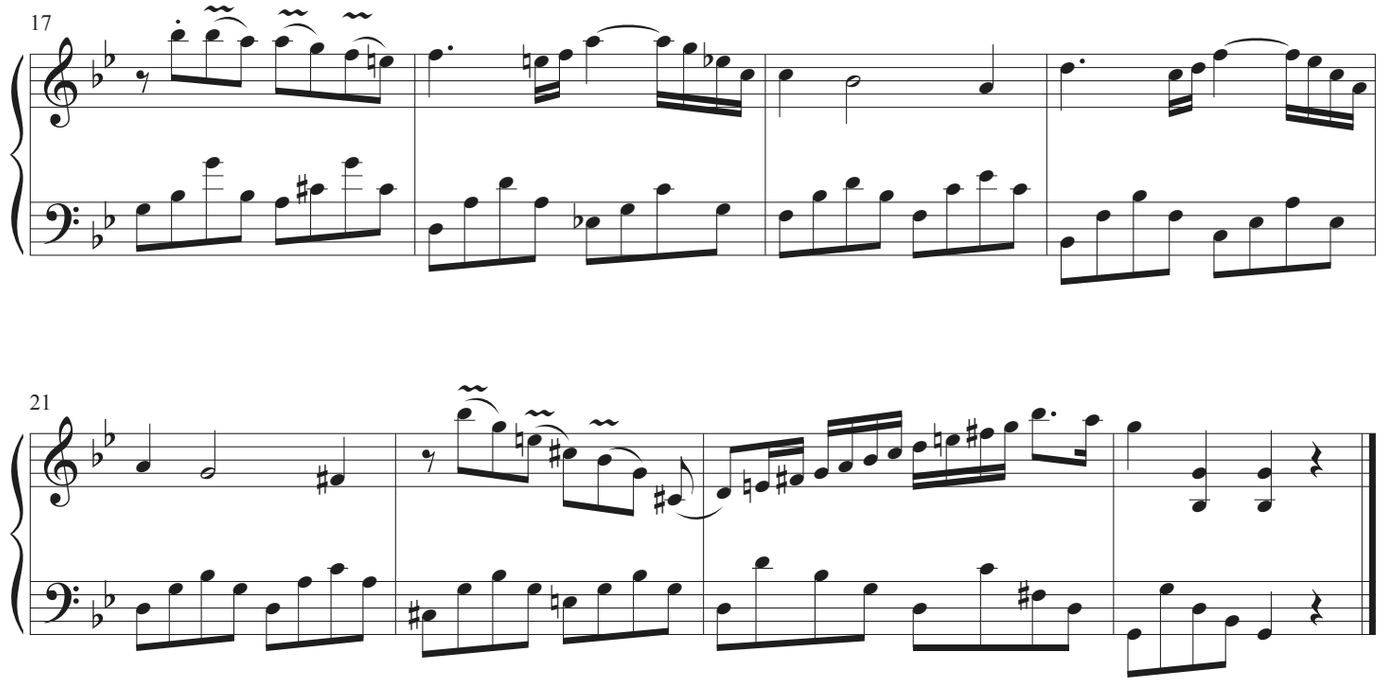

Moderato

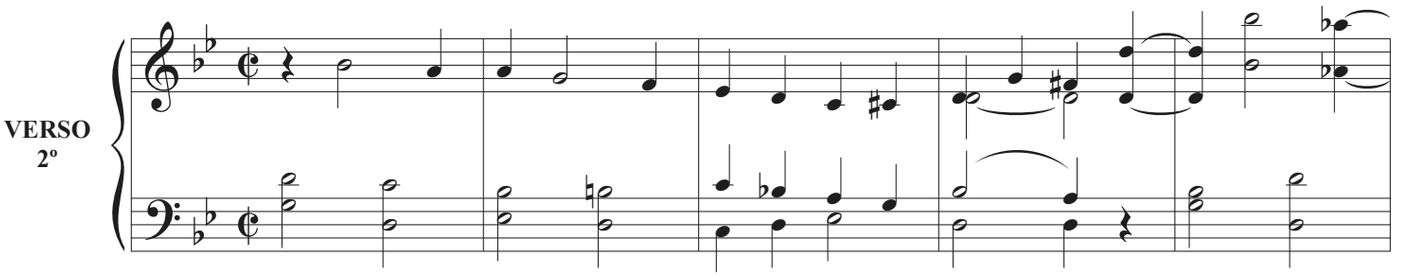

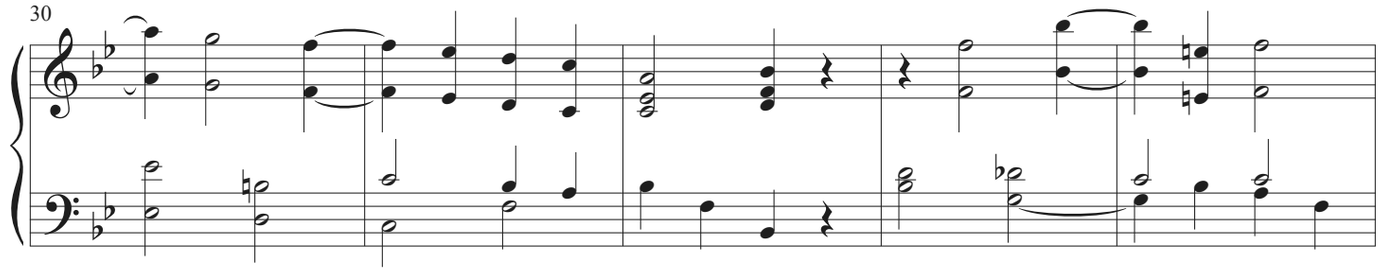

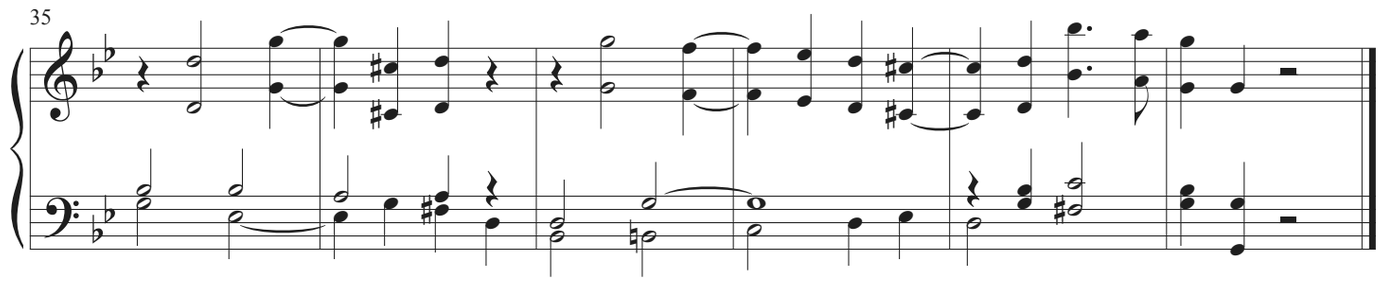

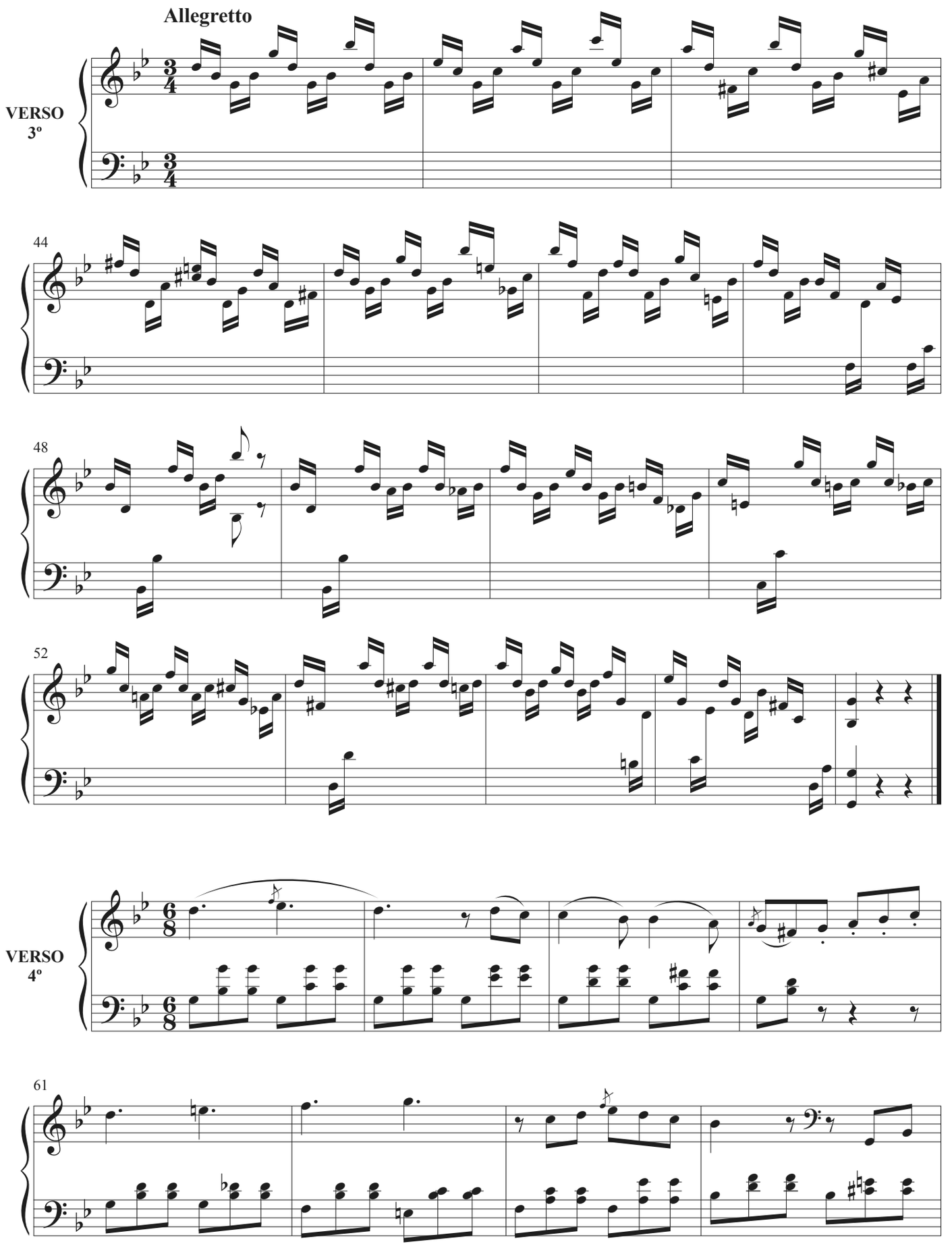
Allegretto
VERSO
3º
44
48
52
VERSO
4º
61

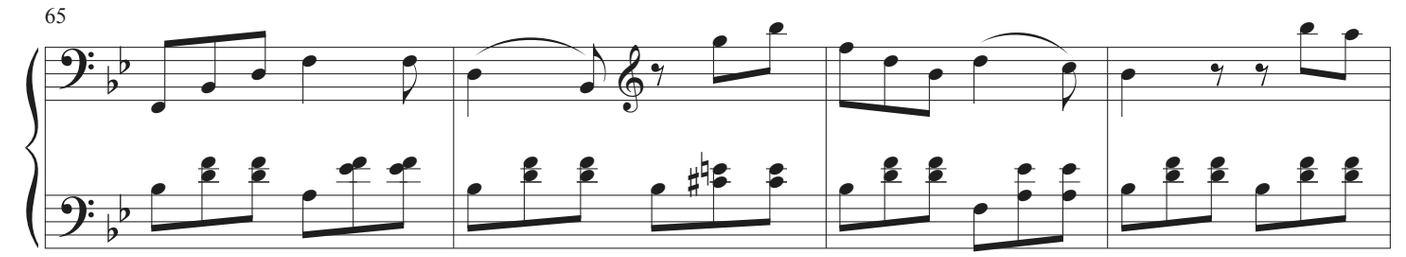

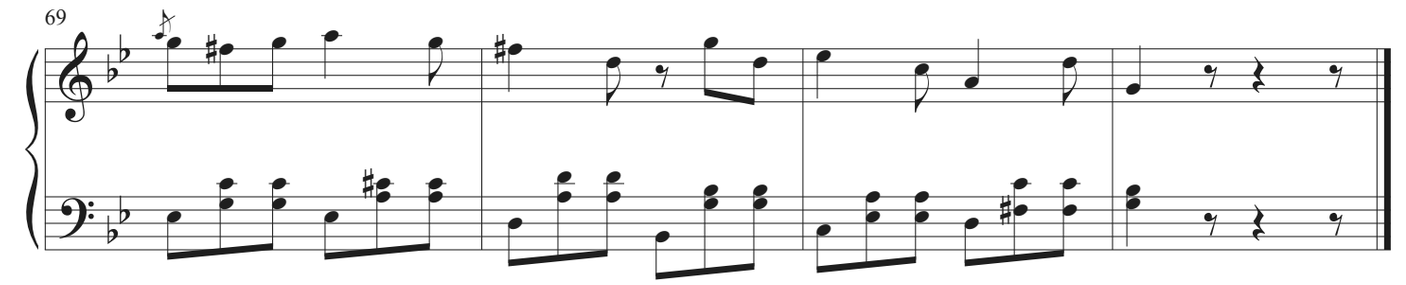

Moderato

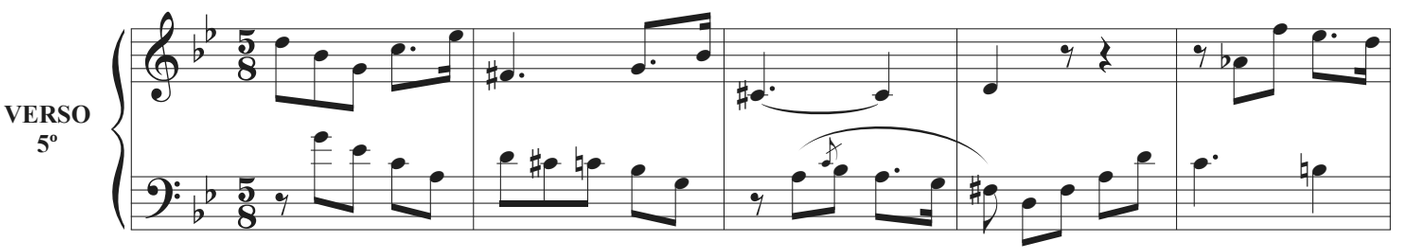

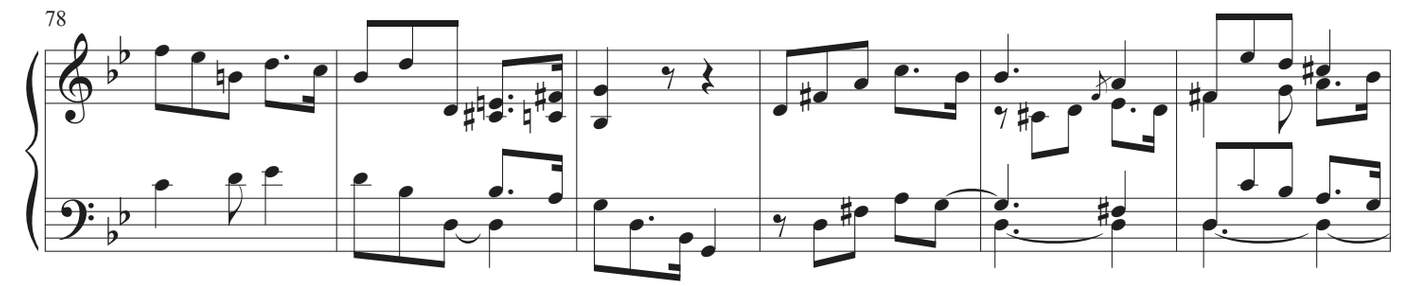

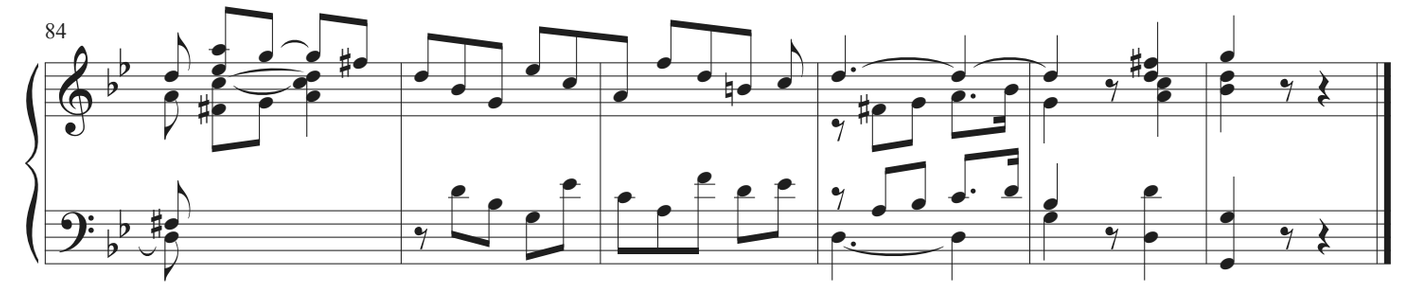

Andantino

VERSO 6º

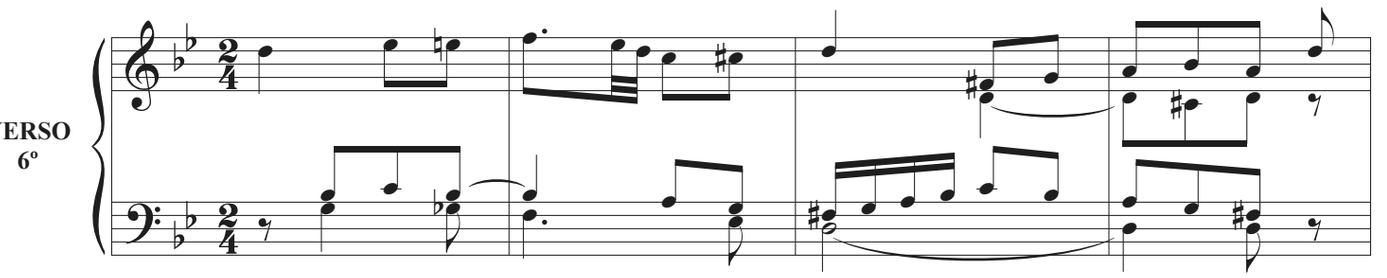

94

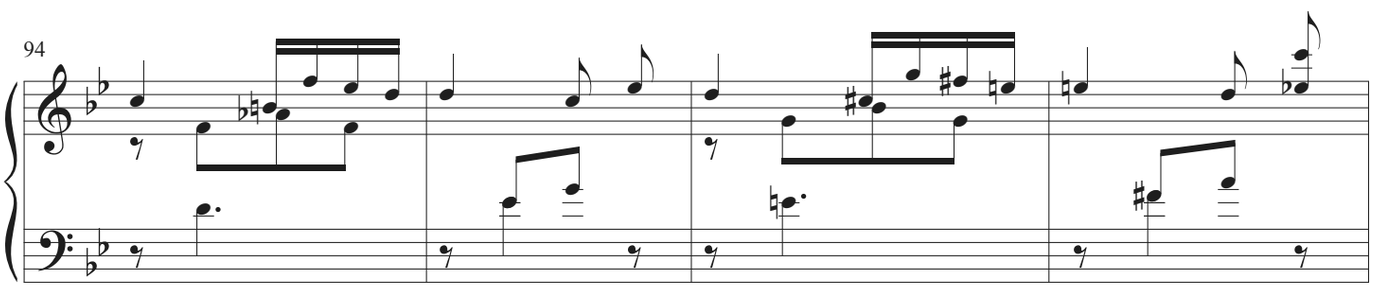

98

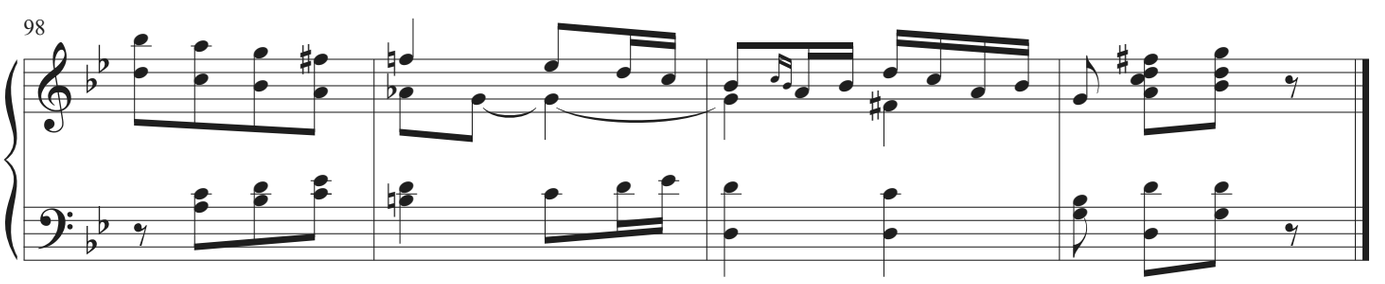

Allegro

FINAL

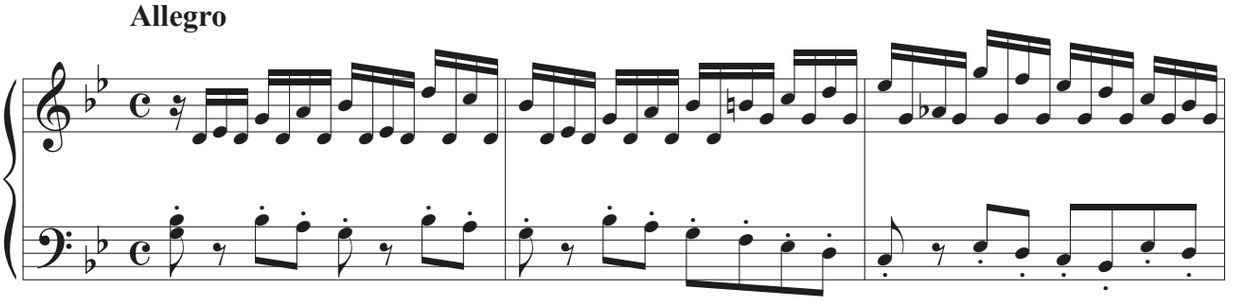

105

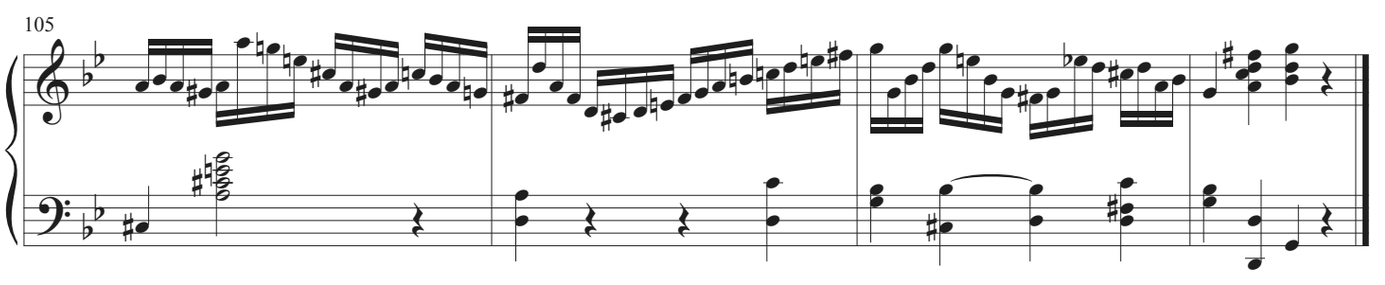

TONO 5º

Allegro no mucho

INTRODUCCIÓN

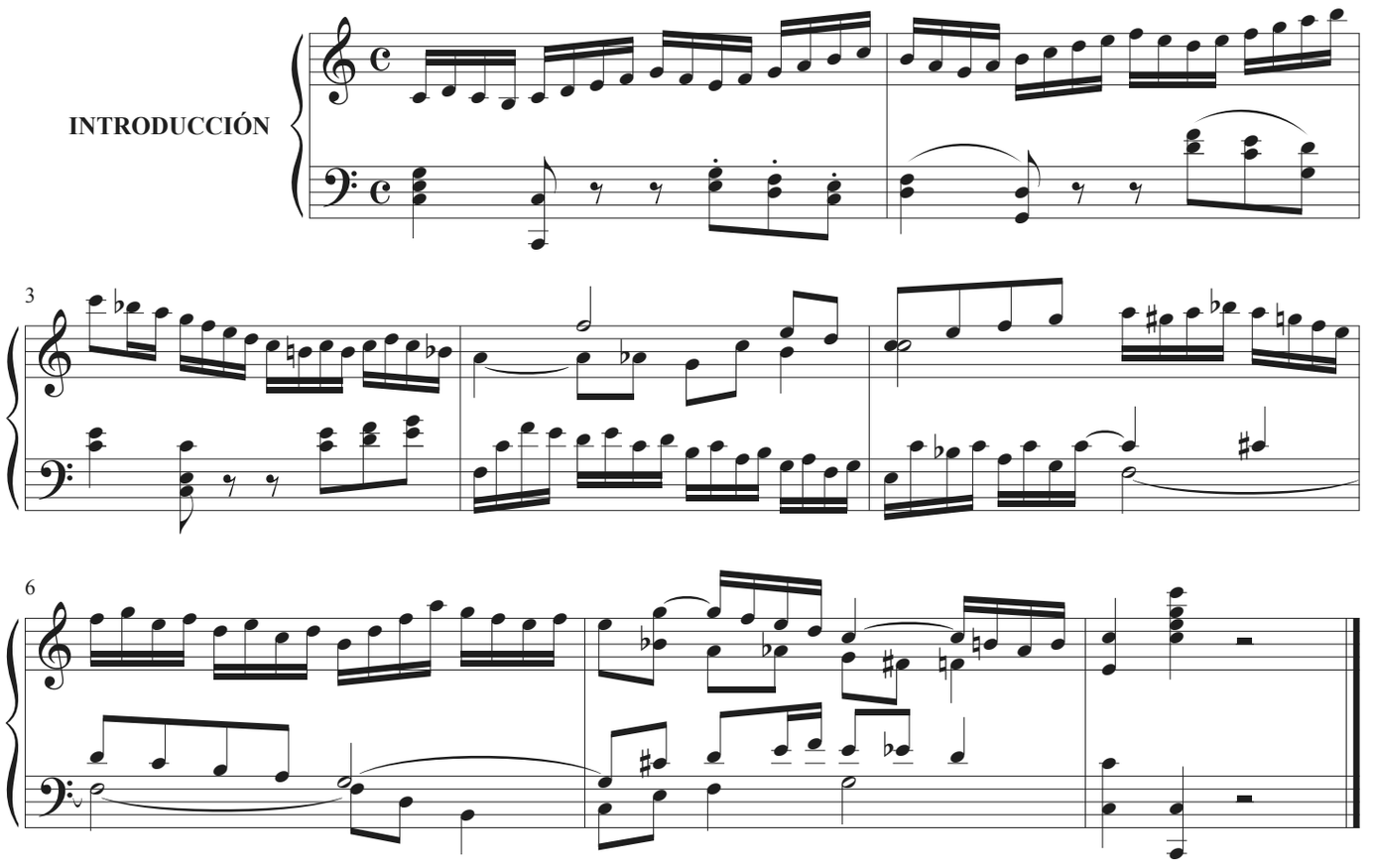

Moderato

VERSO 1º

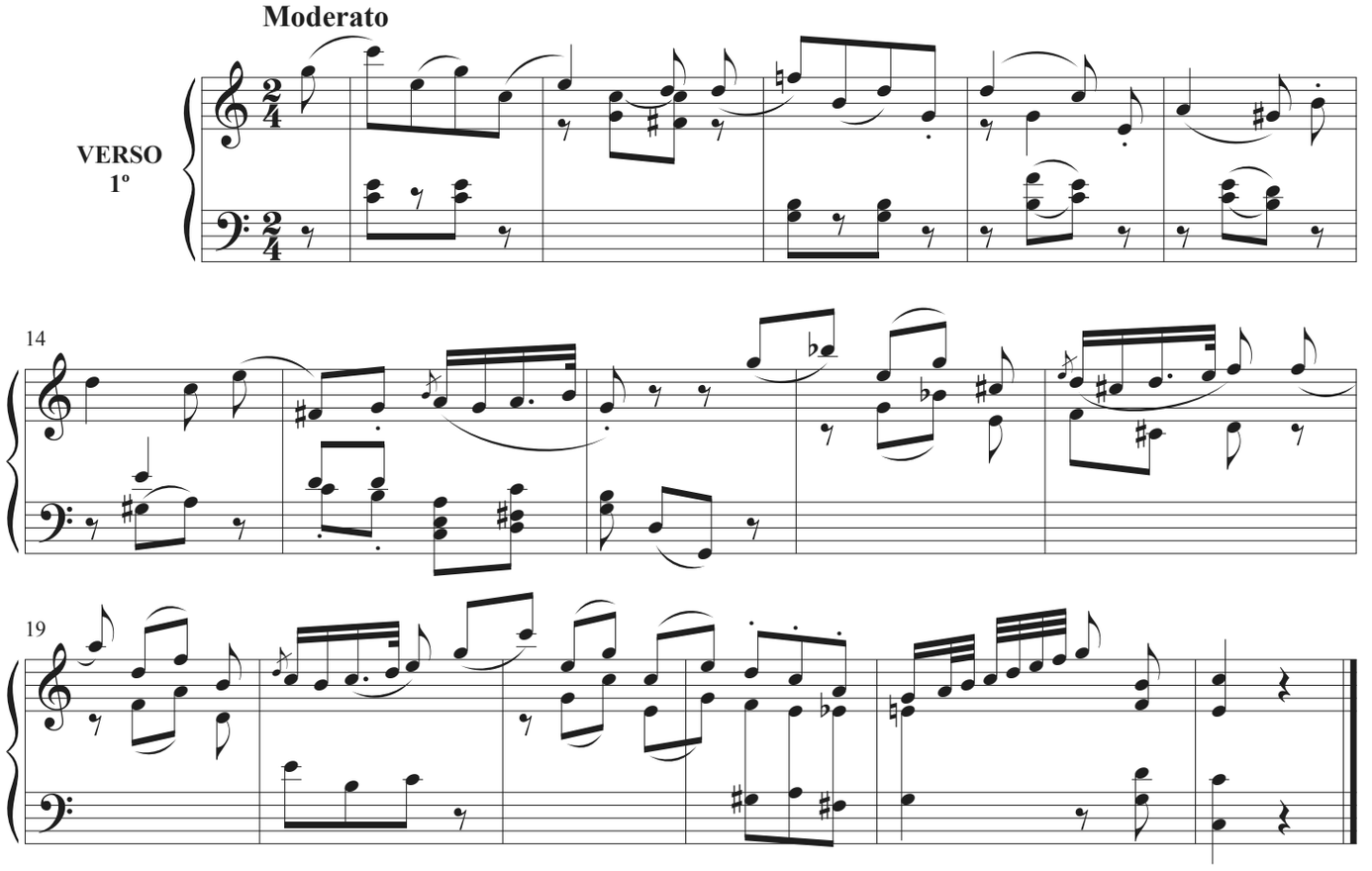

Moderato

VERSO
2º

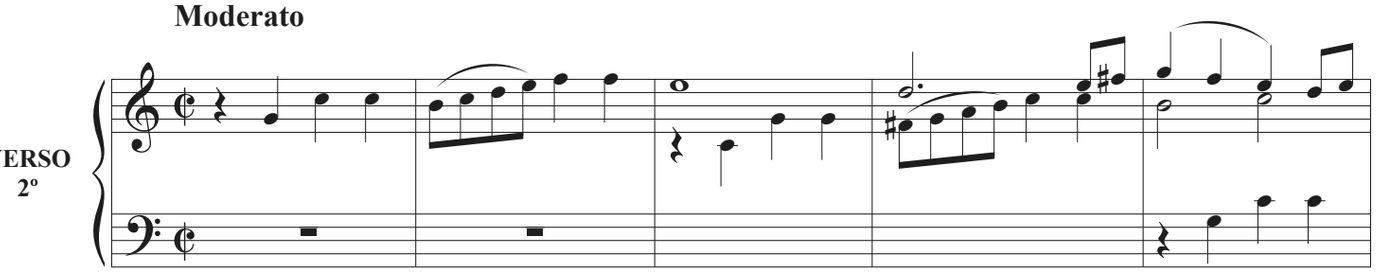

30

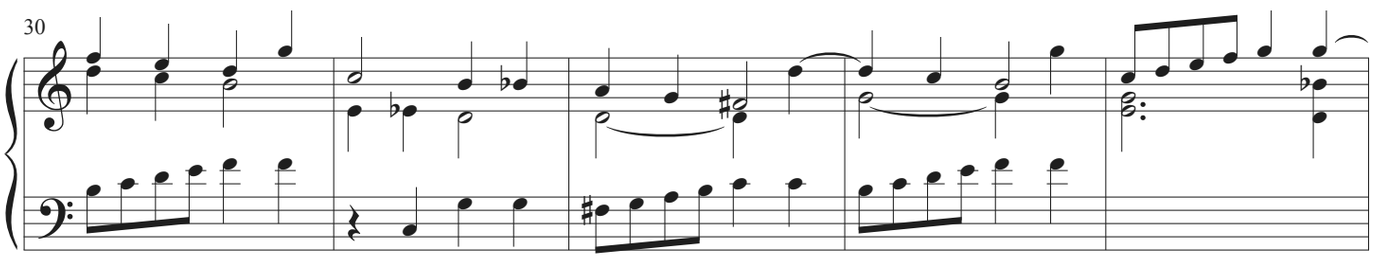

35

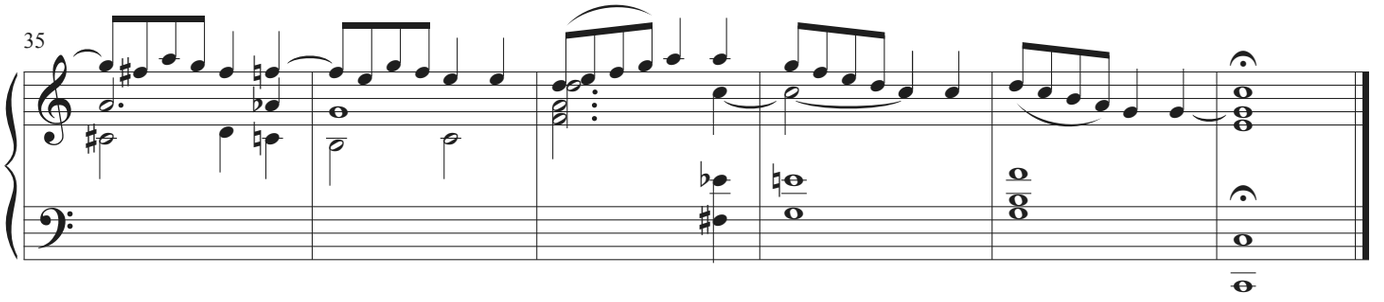

Moderato

VERSO
3º

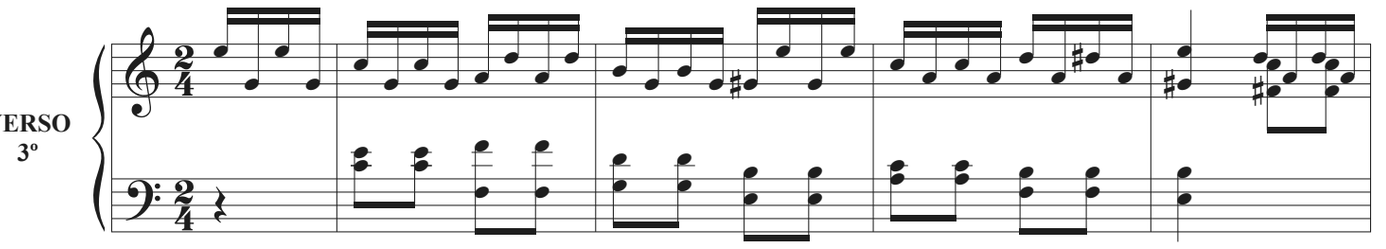

45

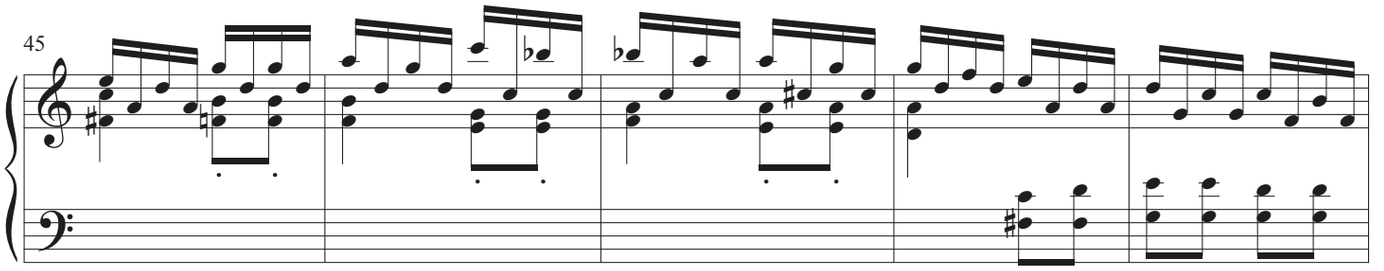

50

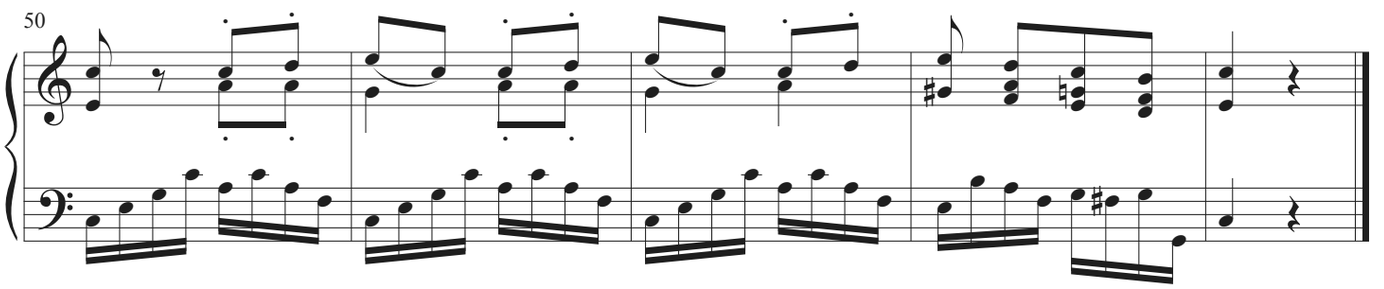

Allegretto

VERSO
4º

59

63

Allegretto

VERSO
5º

70

75

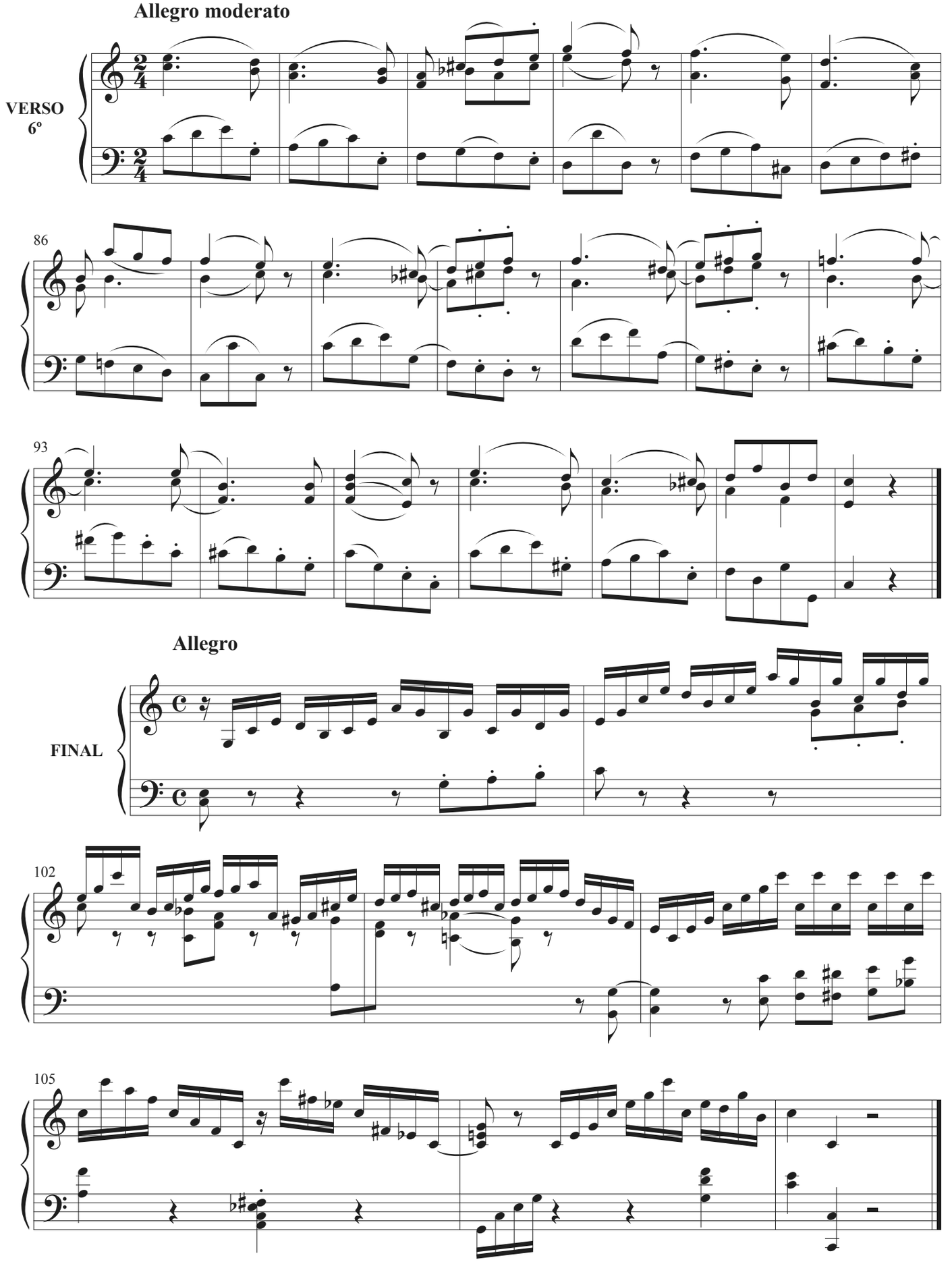
Allegro moderato
VERSO
6º
86
93
Allegro
FINAL
102
105

TONO 6º
PUNTO BAJO

Allegro no mucho

INTRODUCCIÓN

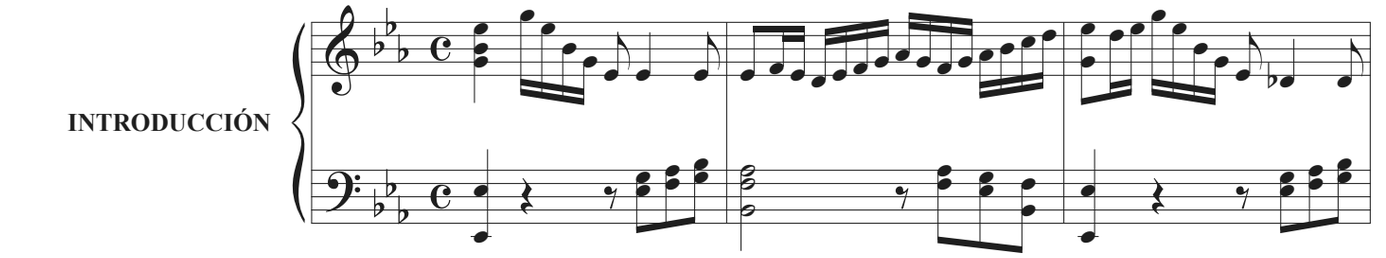

4

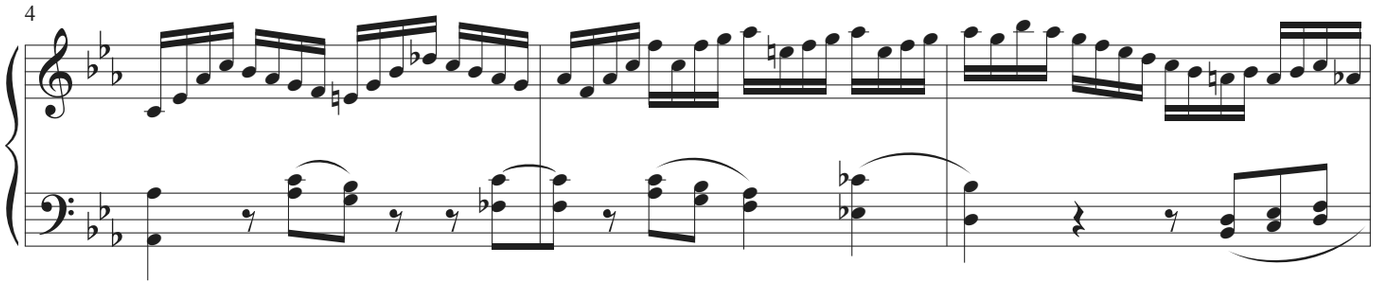

7

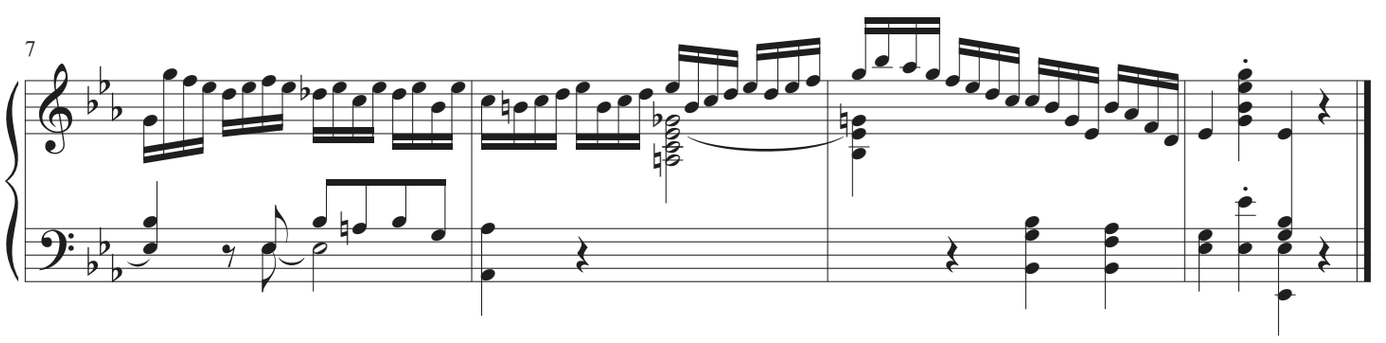

Moderato

VERSO 1º

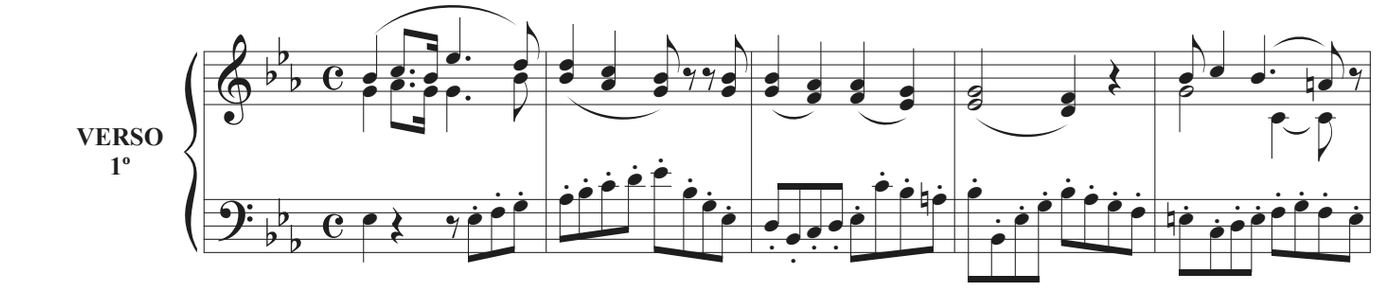

16

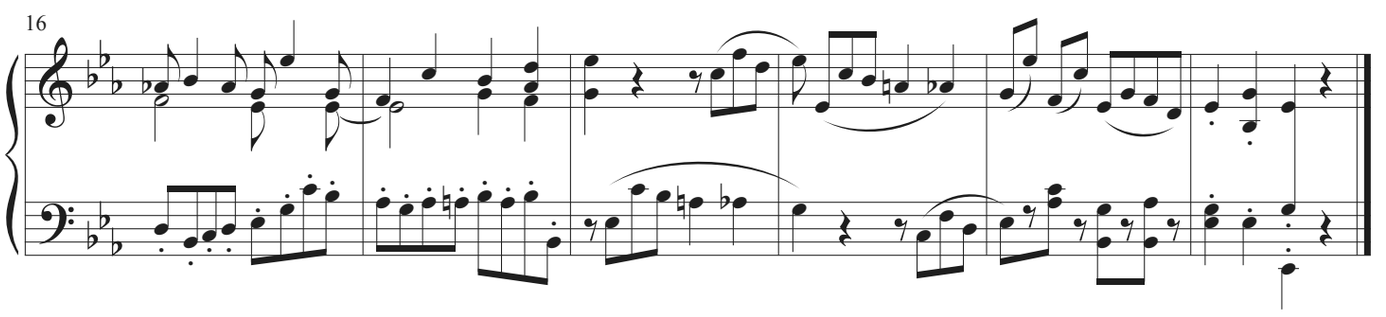

Allegretto

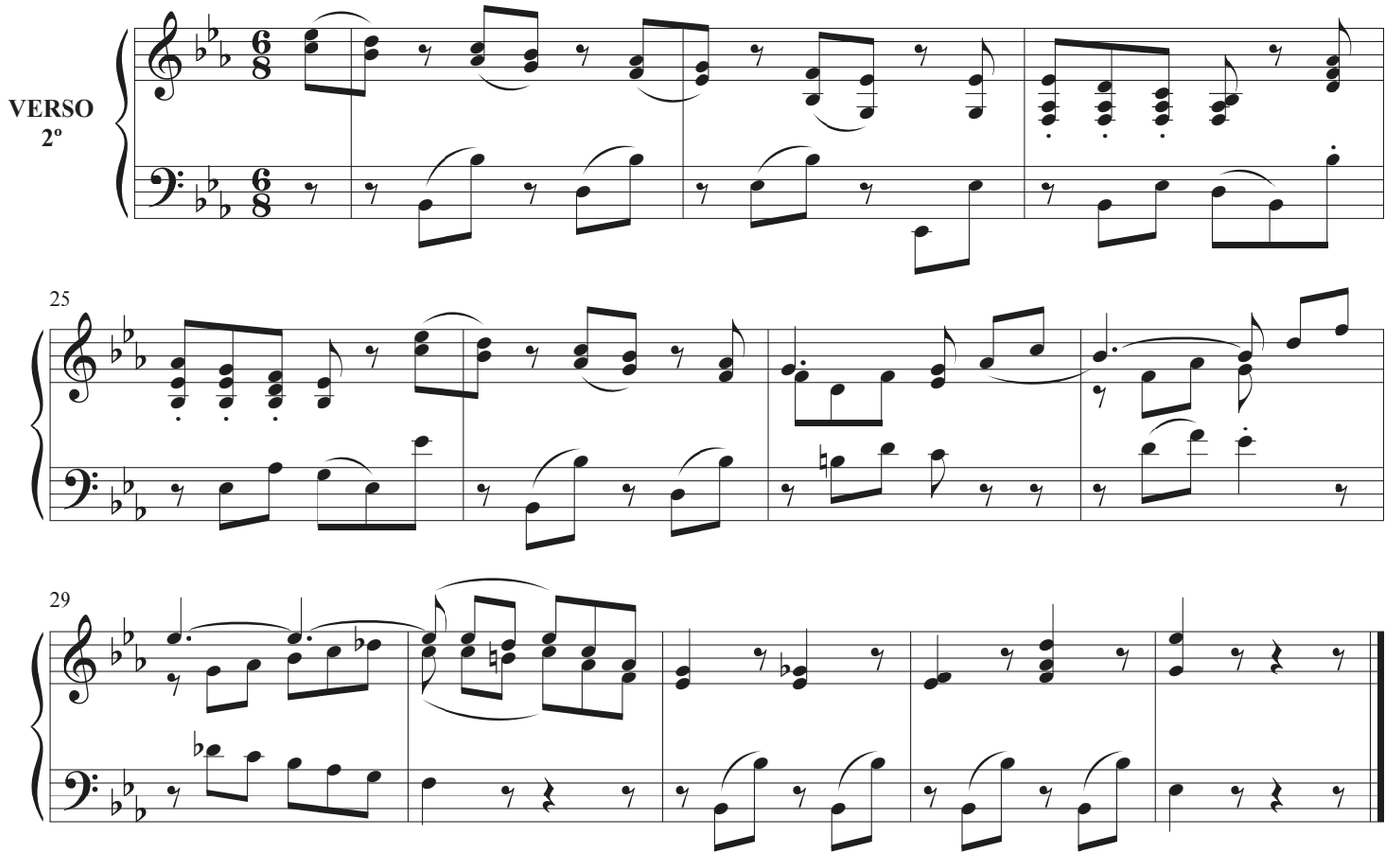

Allegro no mucho

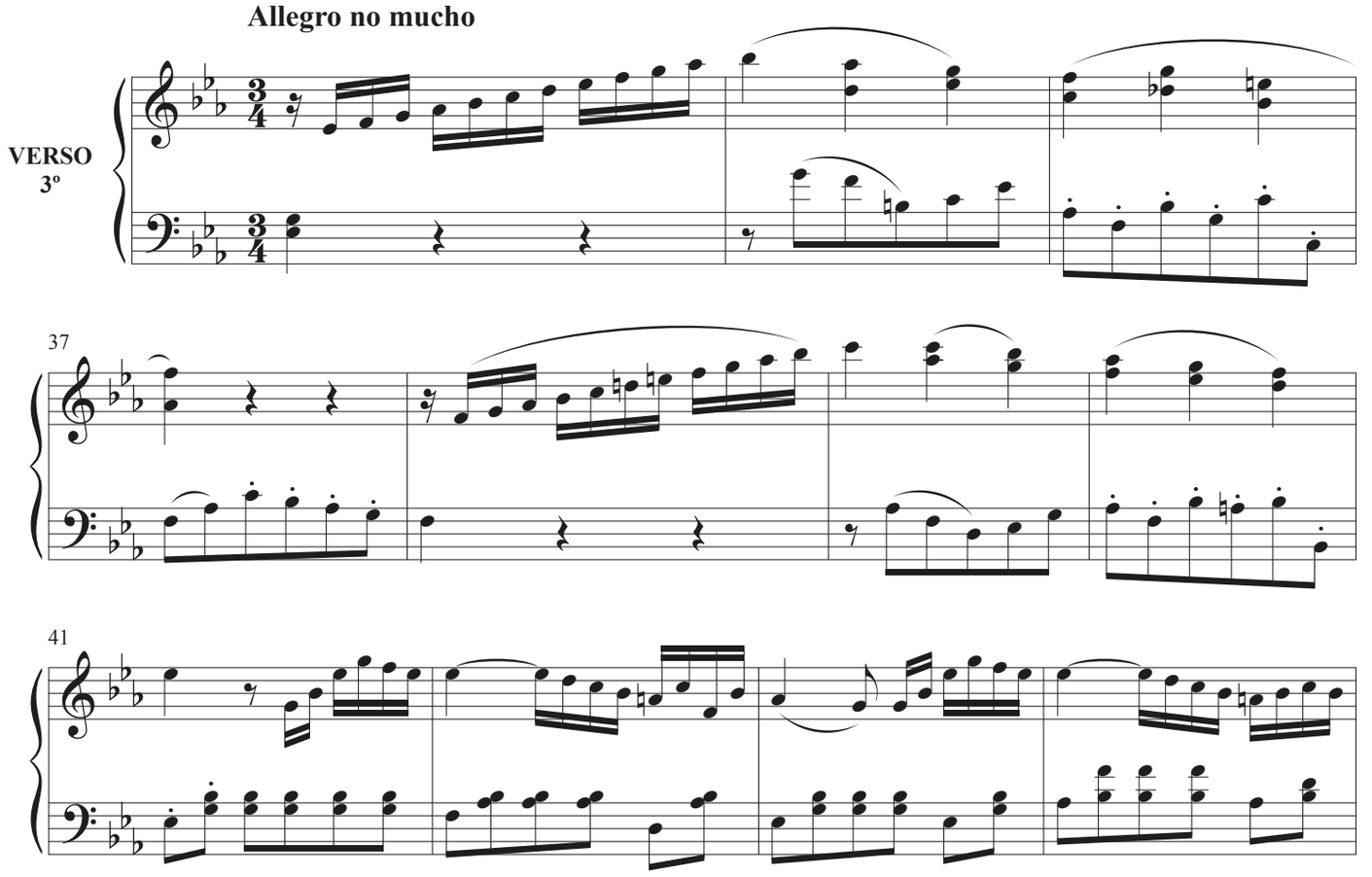

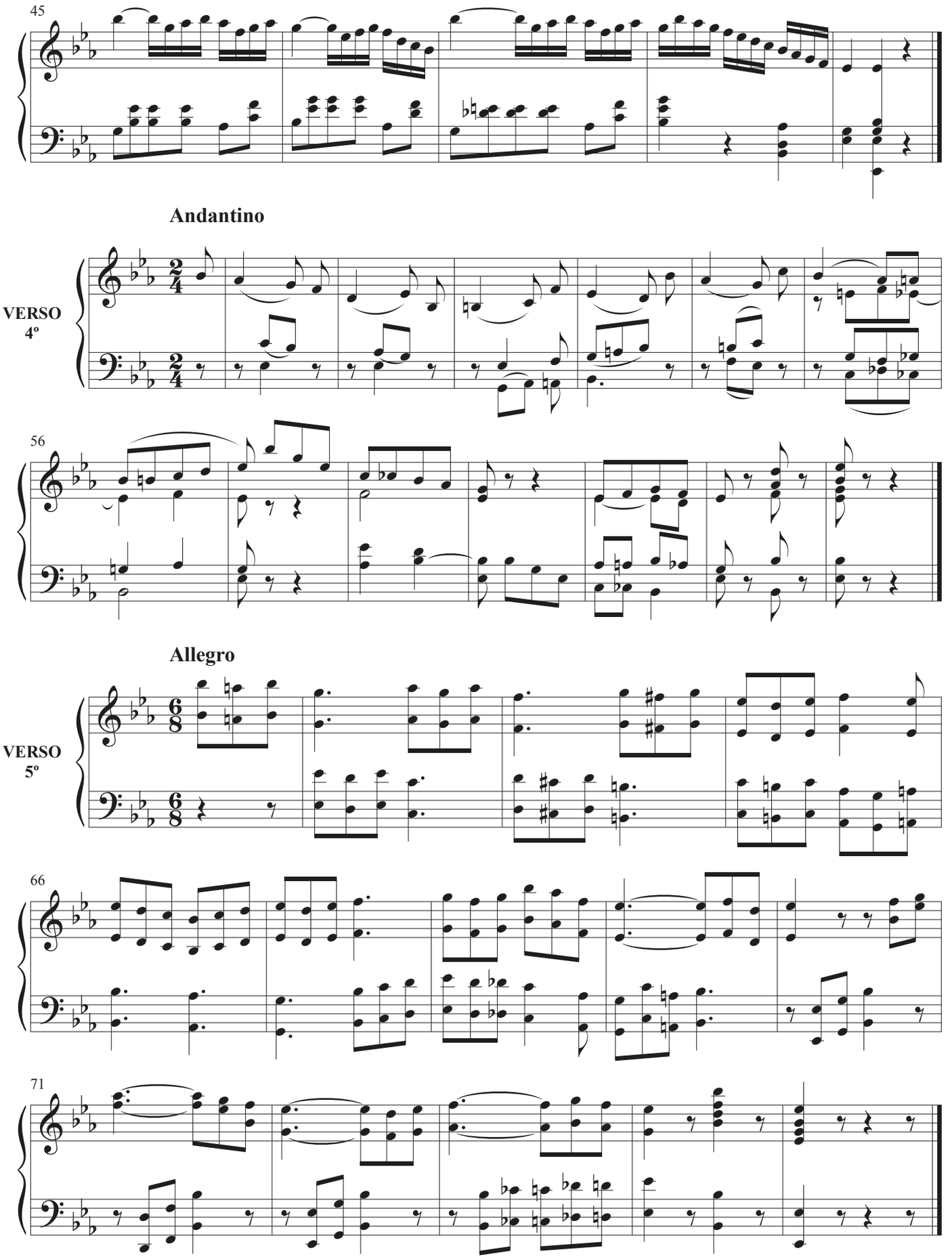
45
Andantino
VERSO
4º
56
Allegro
VERSO
5º
66
71

Allegretto

VERSO 6º

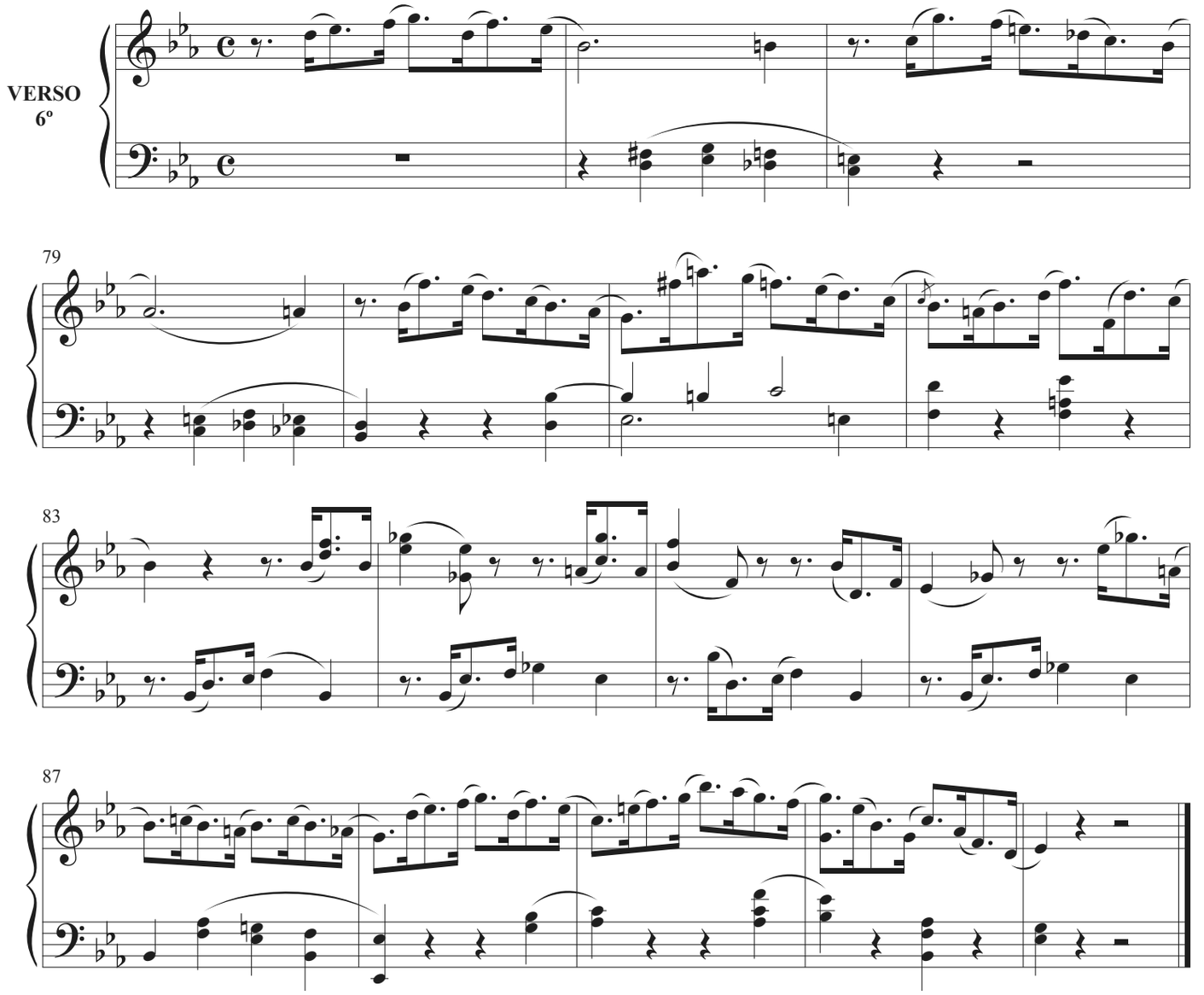

Allegretto

VERSO 7º

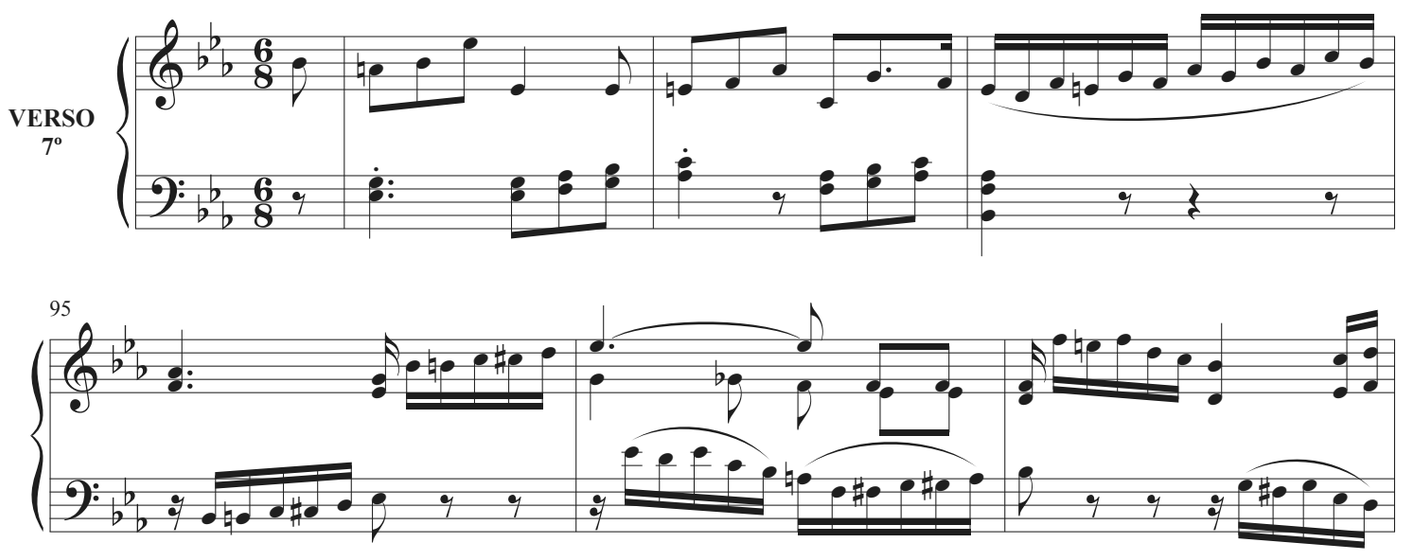

98

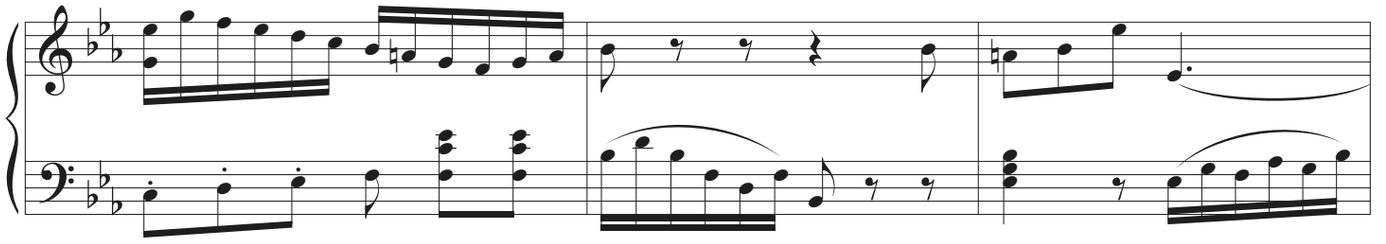

101

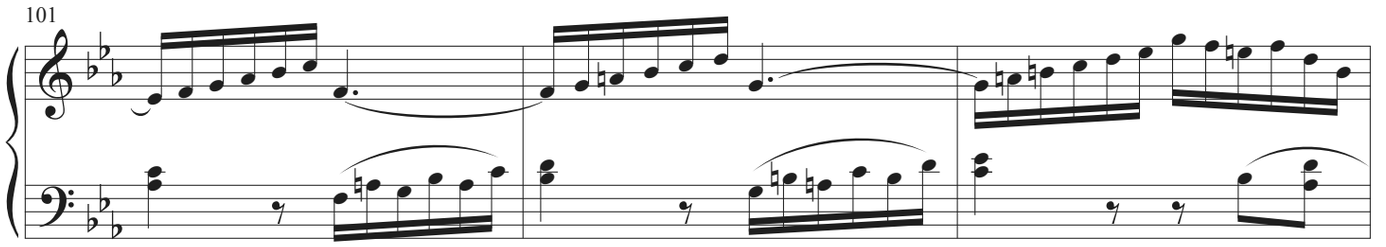

104

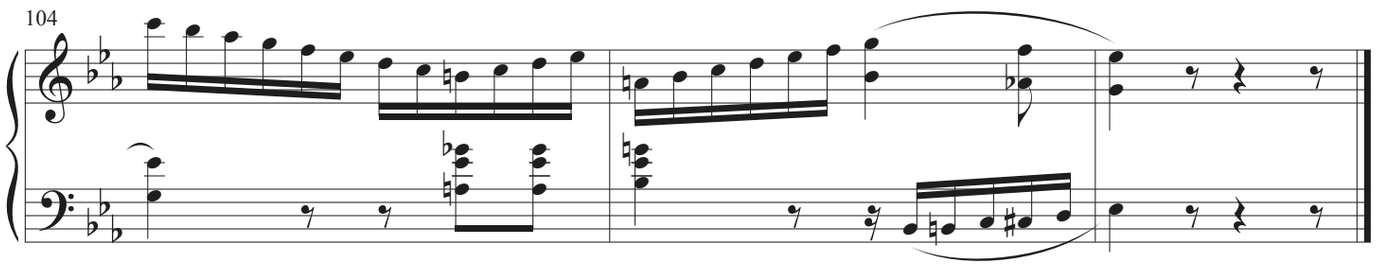

Allegro

FINAL

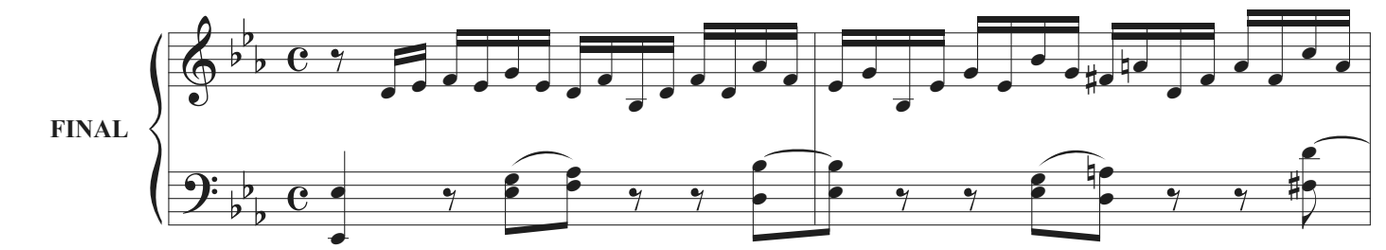

109

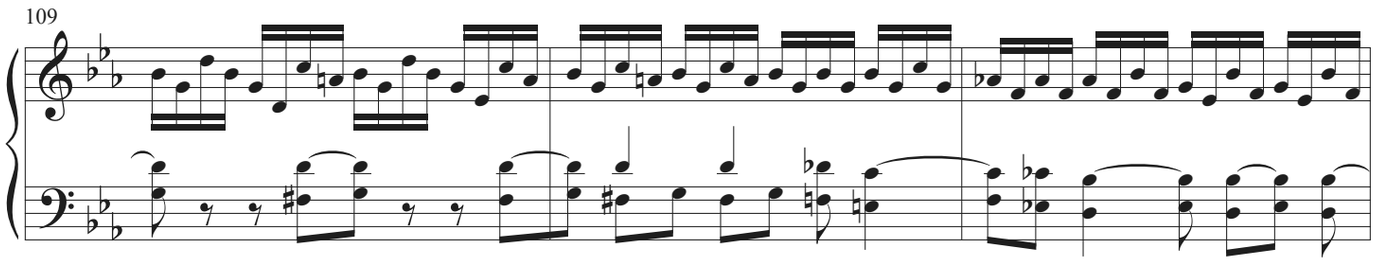

112

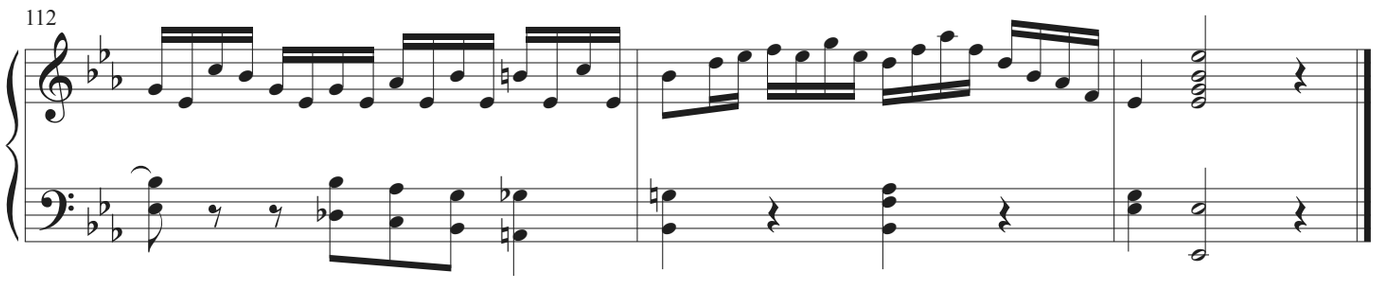

TONO 7º
PUNTO BAJO

Allegro

INTRODUCCIÓN

Allegretto

VERSO 1º

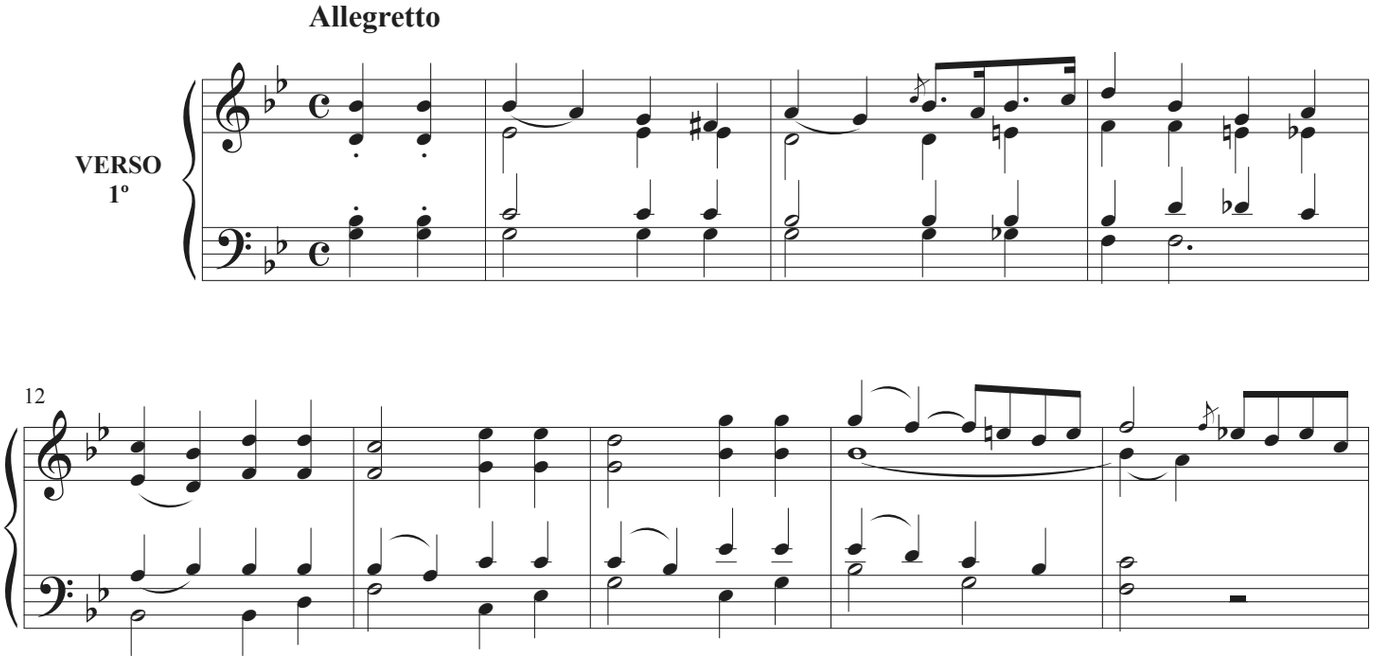

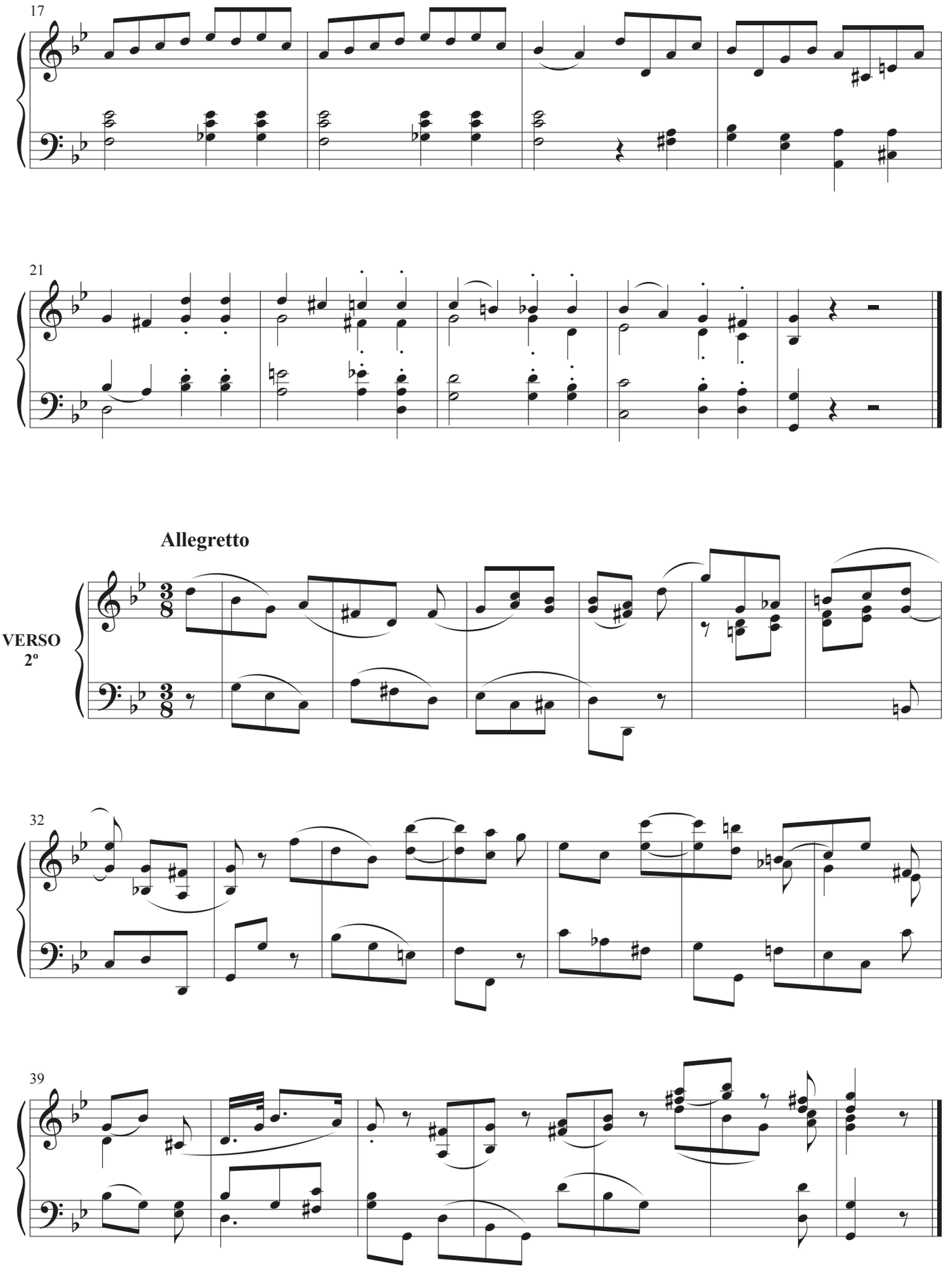
17
21
Allegretto
VERSO
2º
32
39

Andante mosso

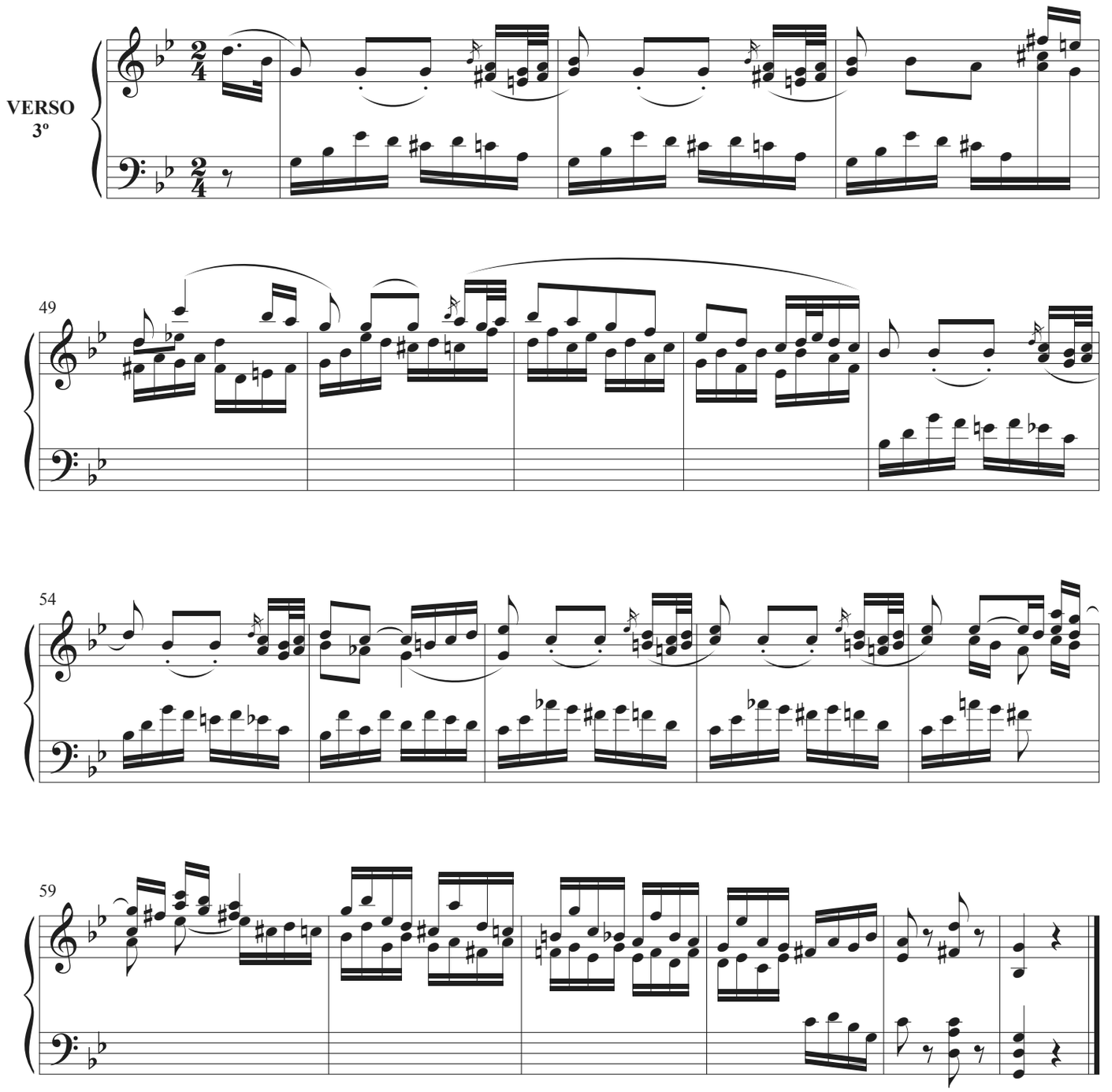

Moderato

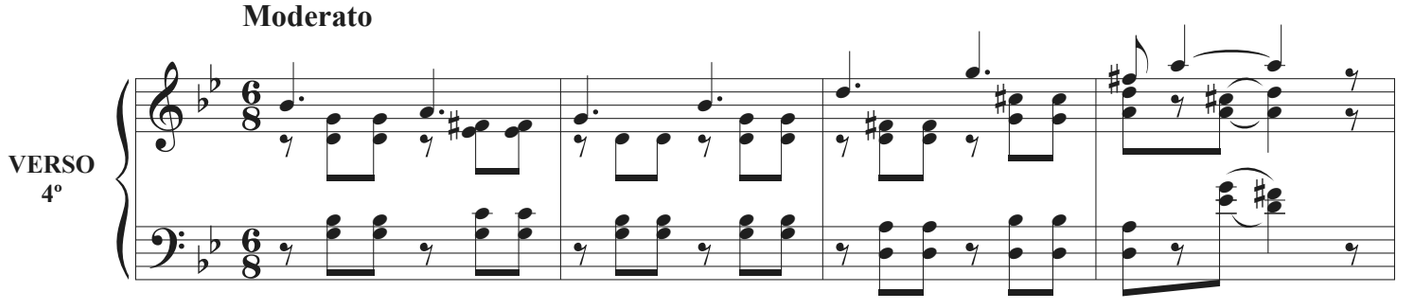

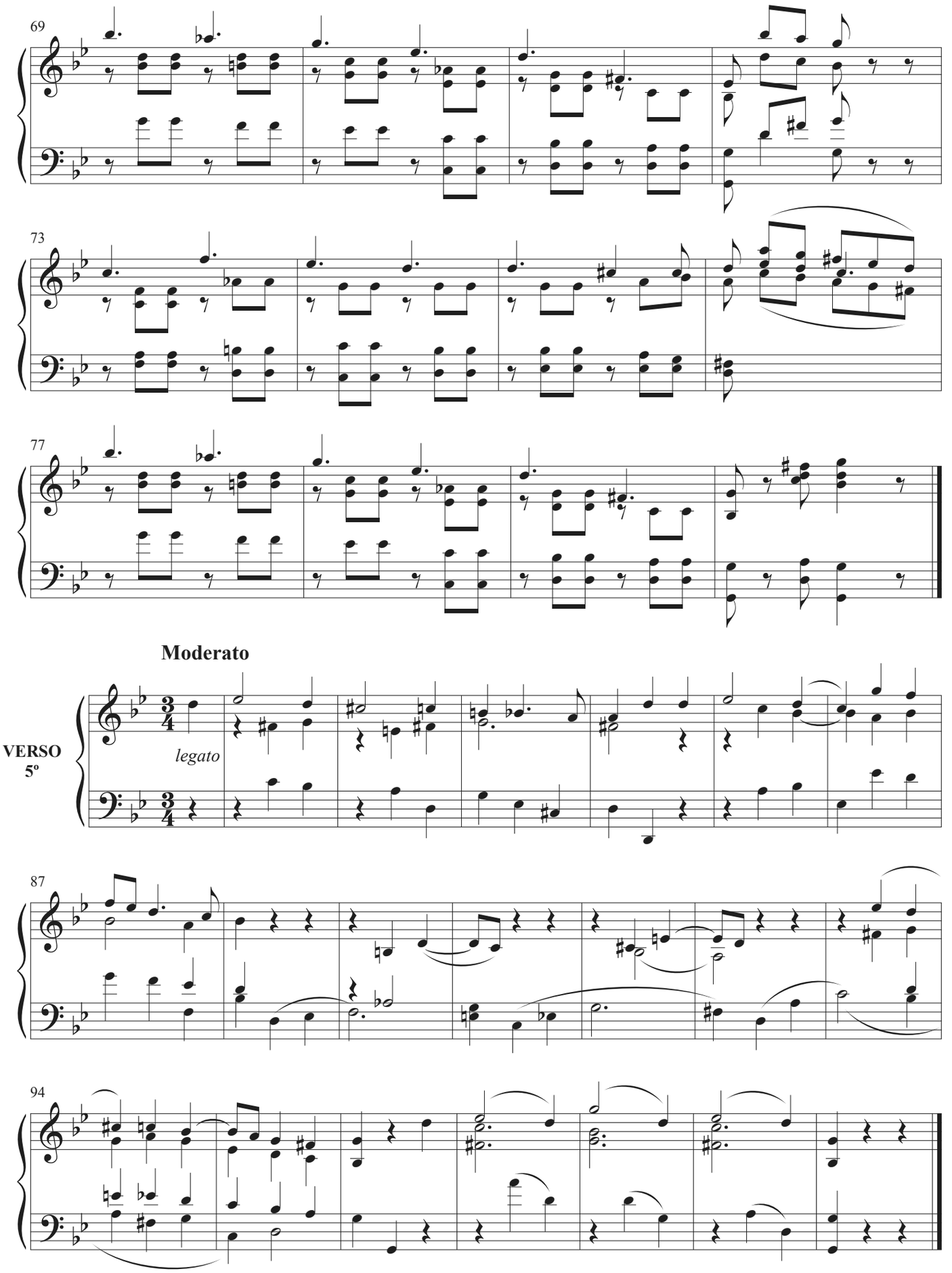
69
73
77
Moderato
VERSO
5º
legato
87
94

Allegro

VERSO
6º

106

110

Allegro

FINAL

117

120

TONO 8º

Allegro

INTRODUCCIÓN

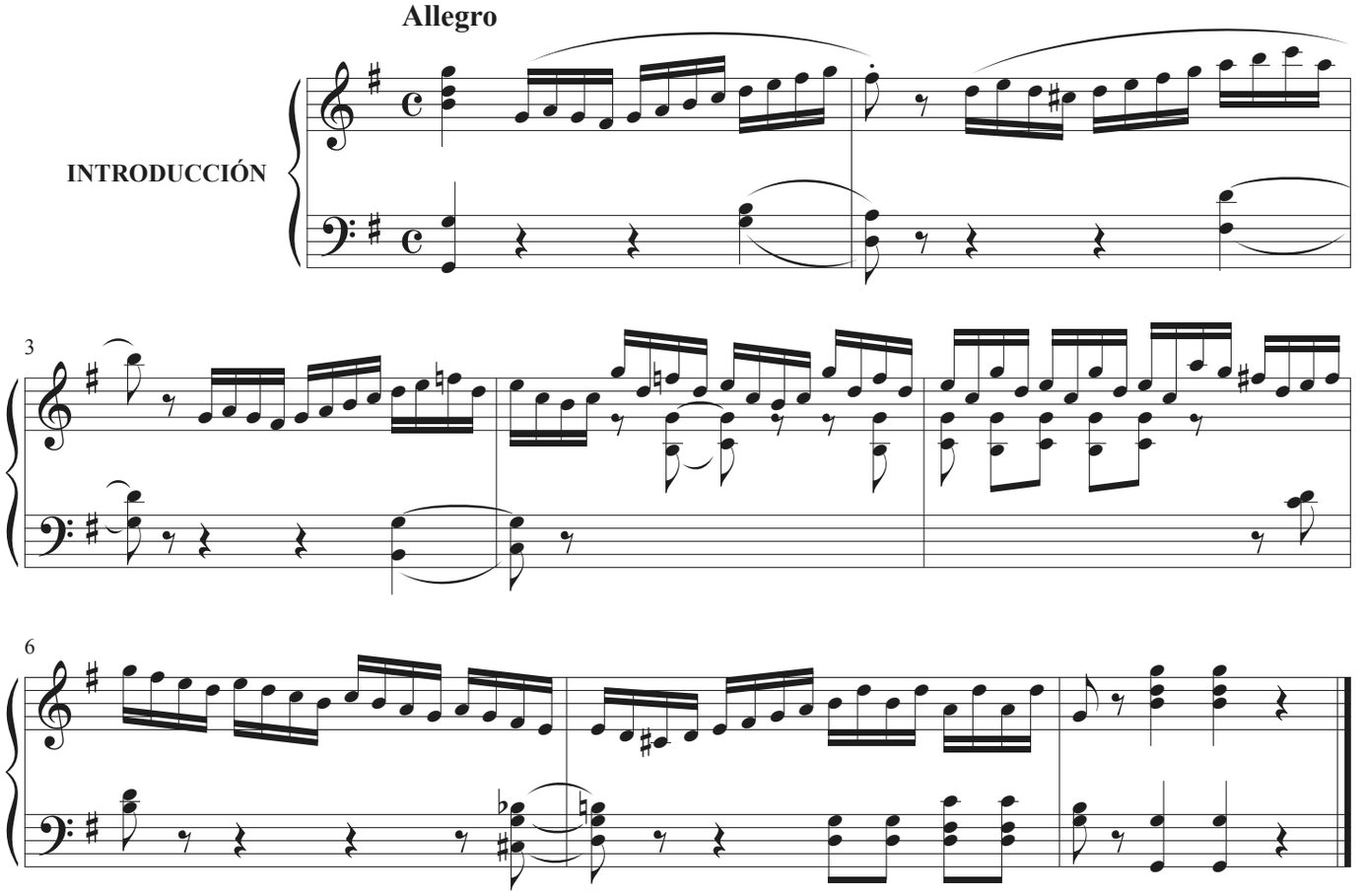

Allegretto

VERSO 1º

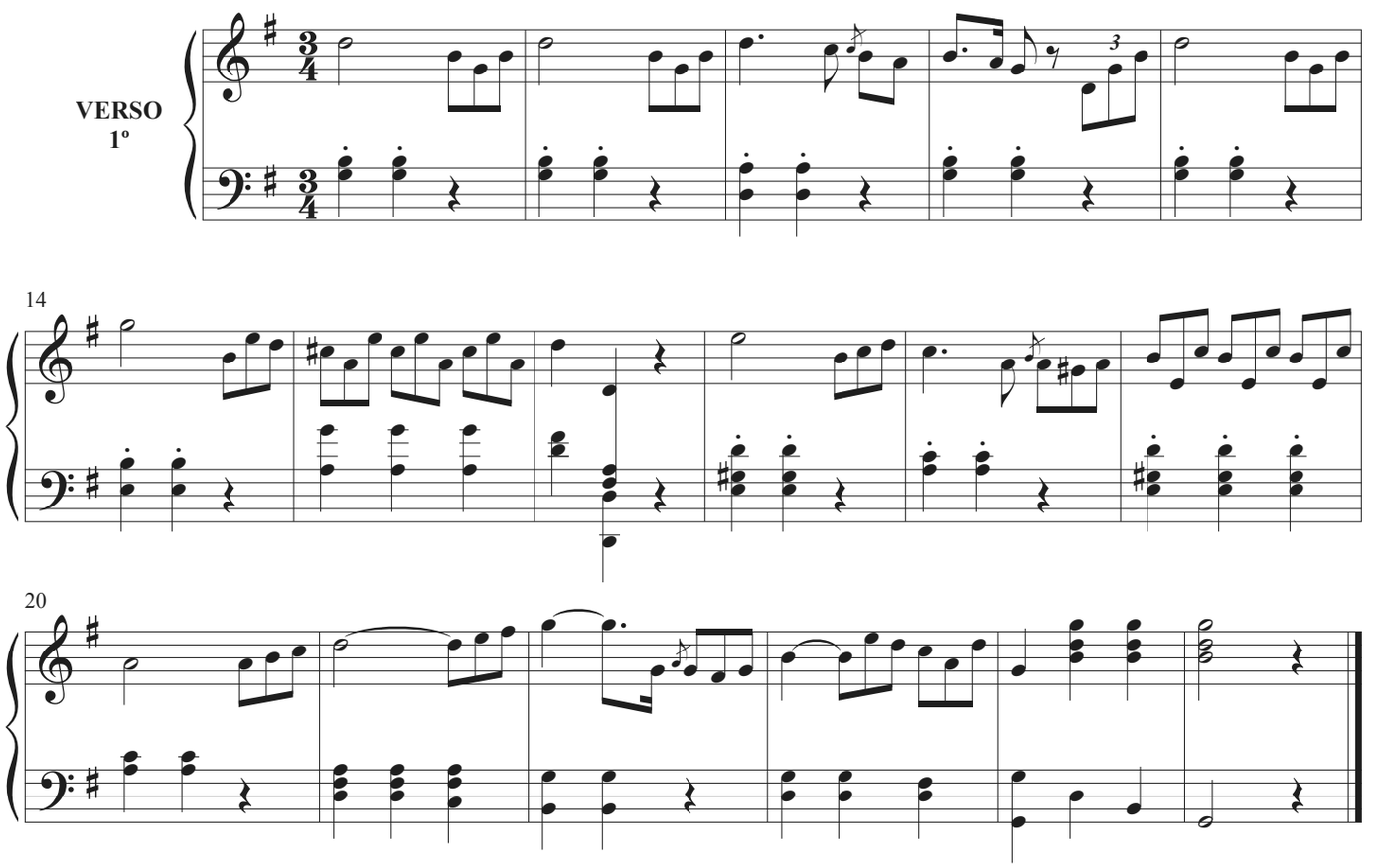

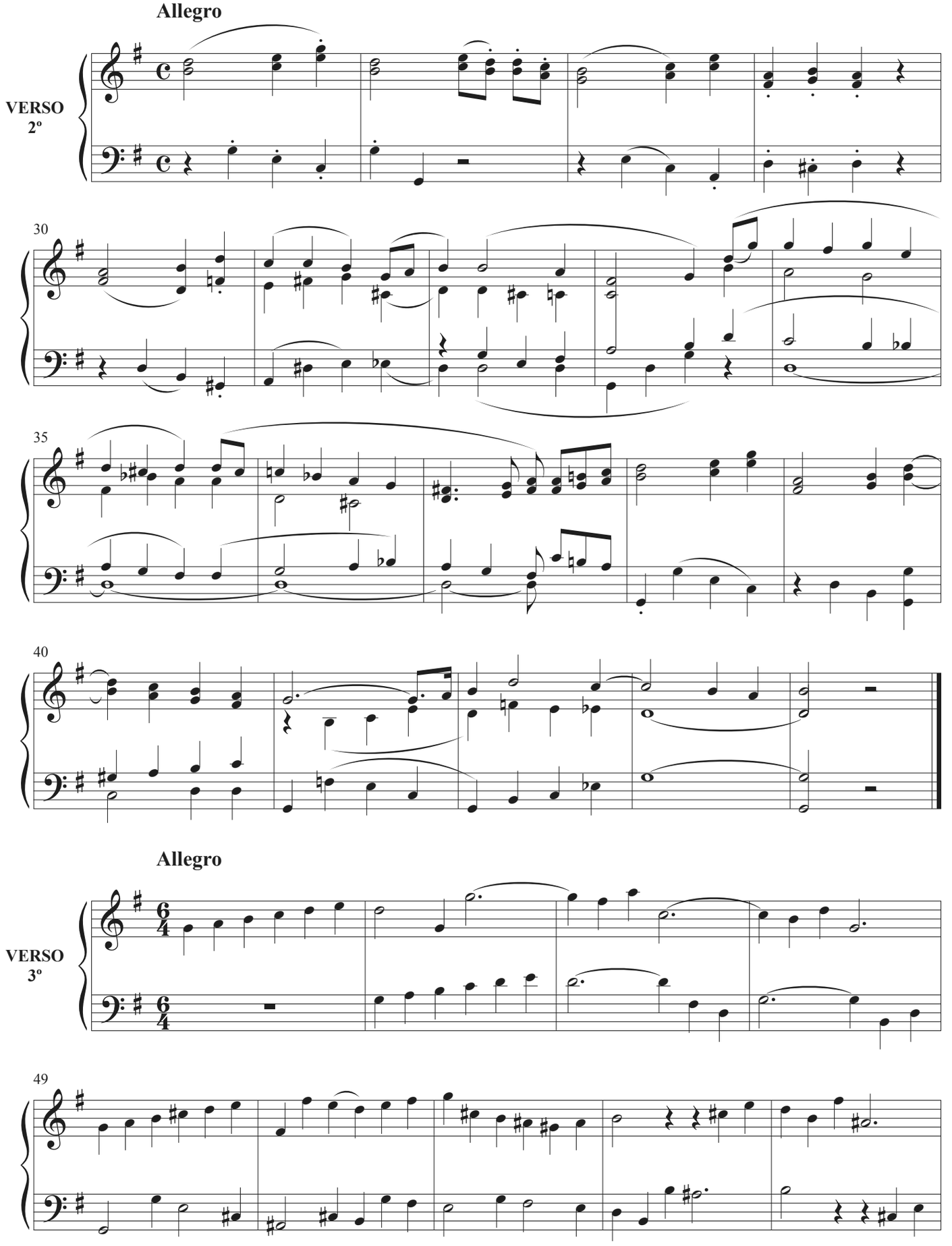
Allegro
VERSO
2º
30
35
40
Allegro
VERSO
3º
49

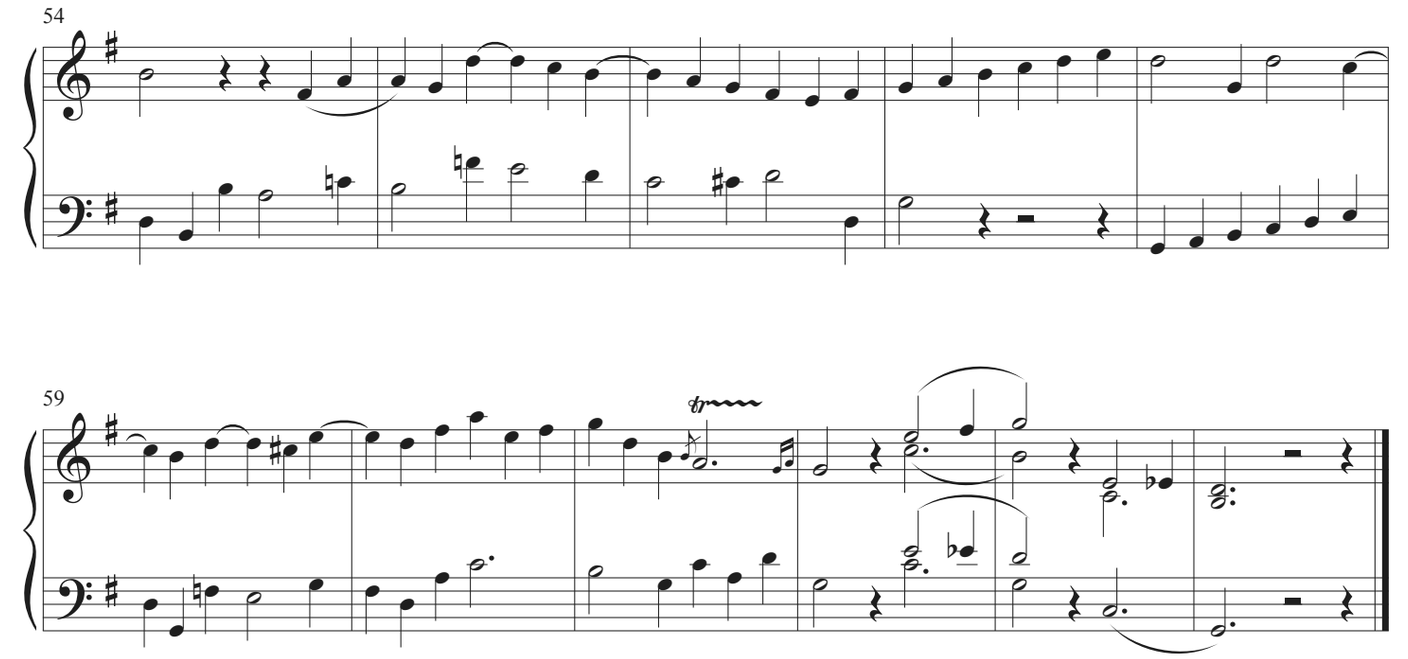

Allegro maestoso

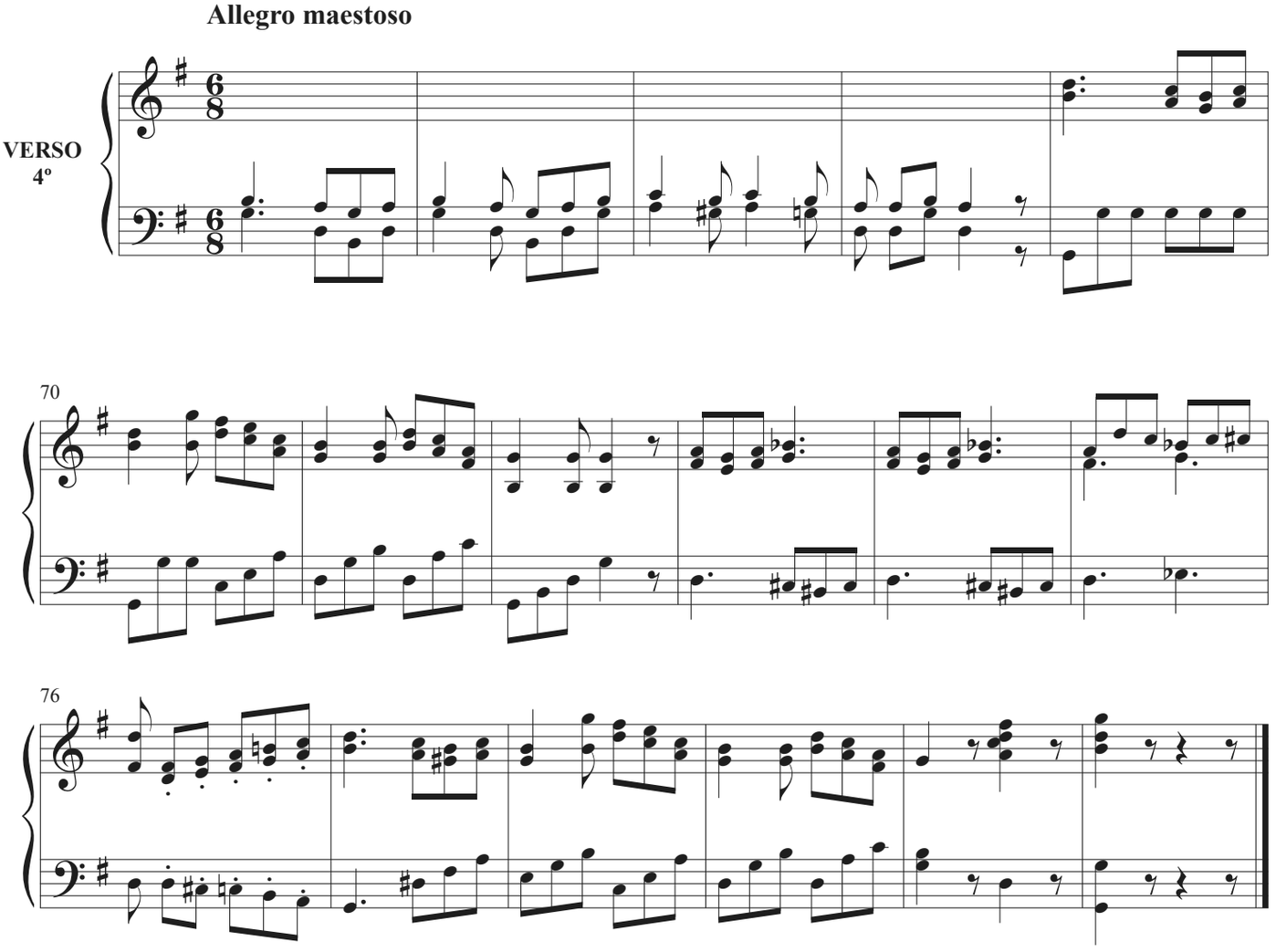

Moderato

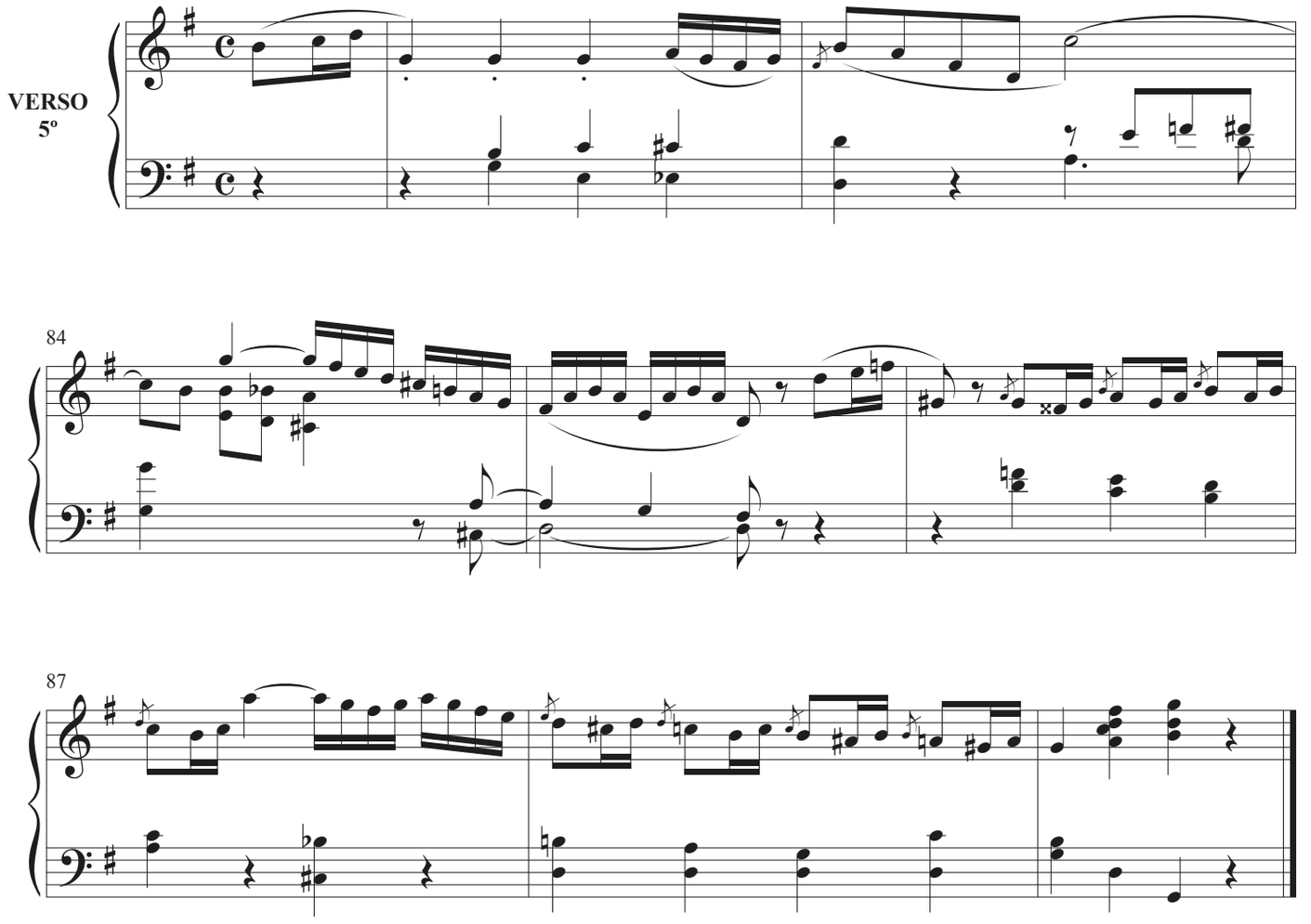

Allegretto

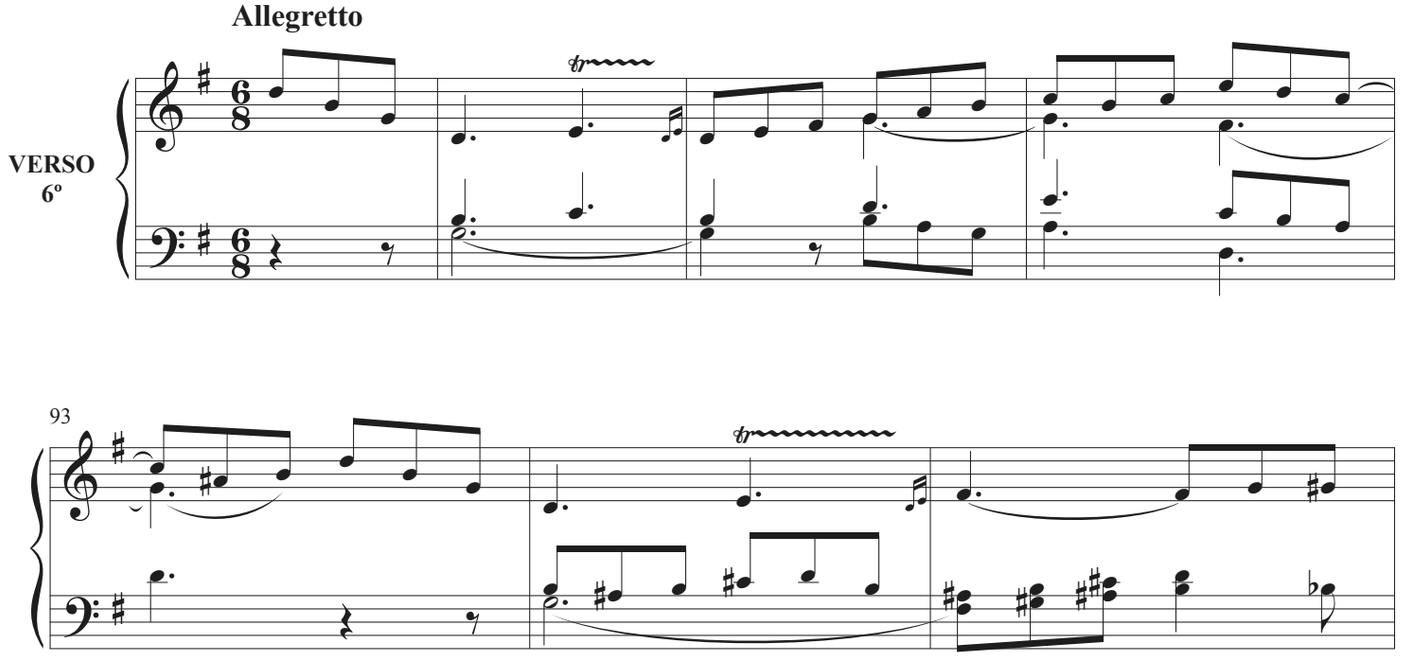

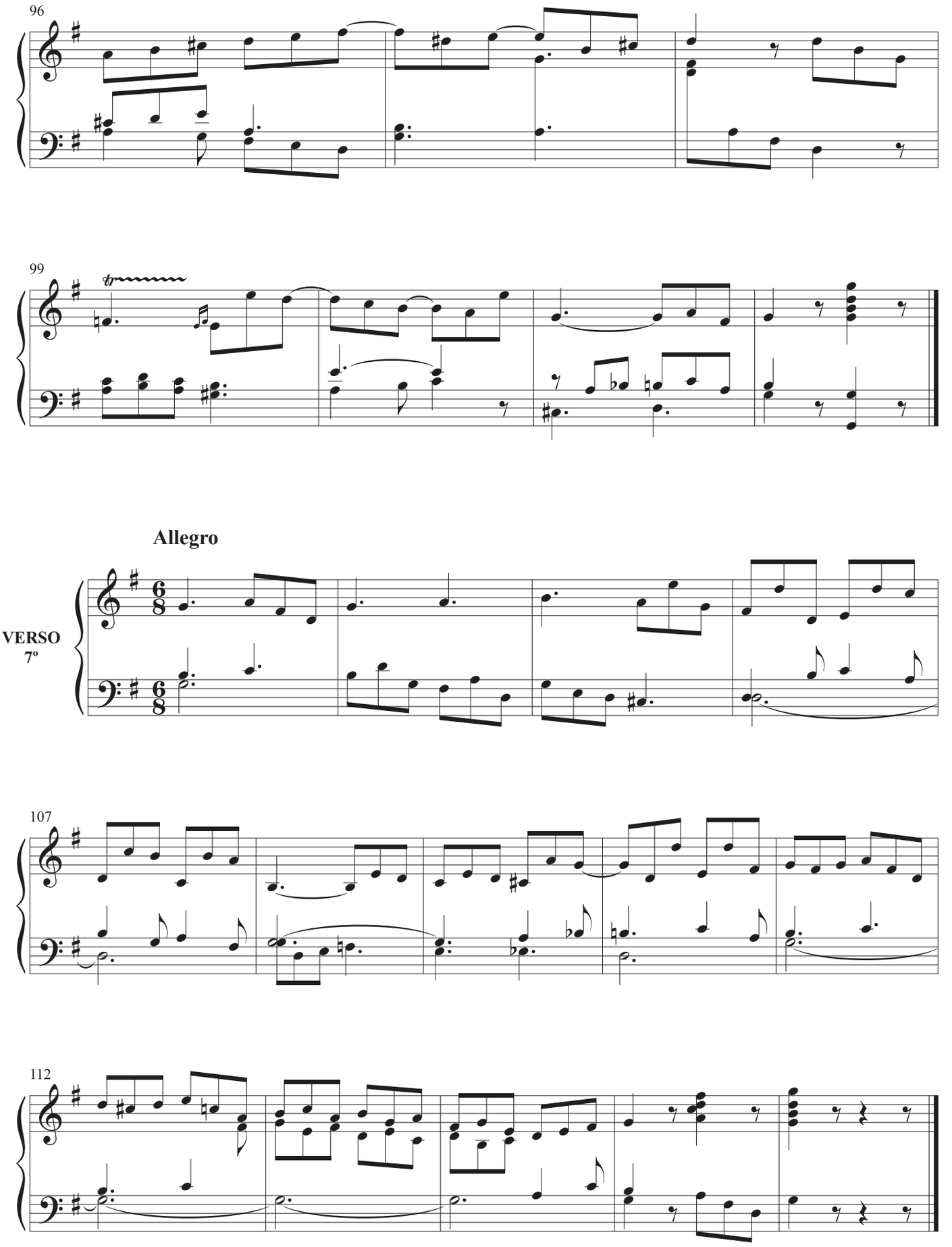
96
99
Allegro
VERSO
7º
107
112

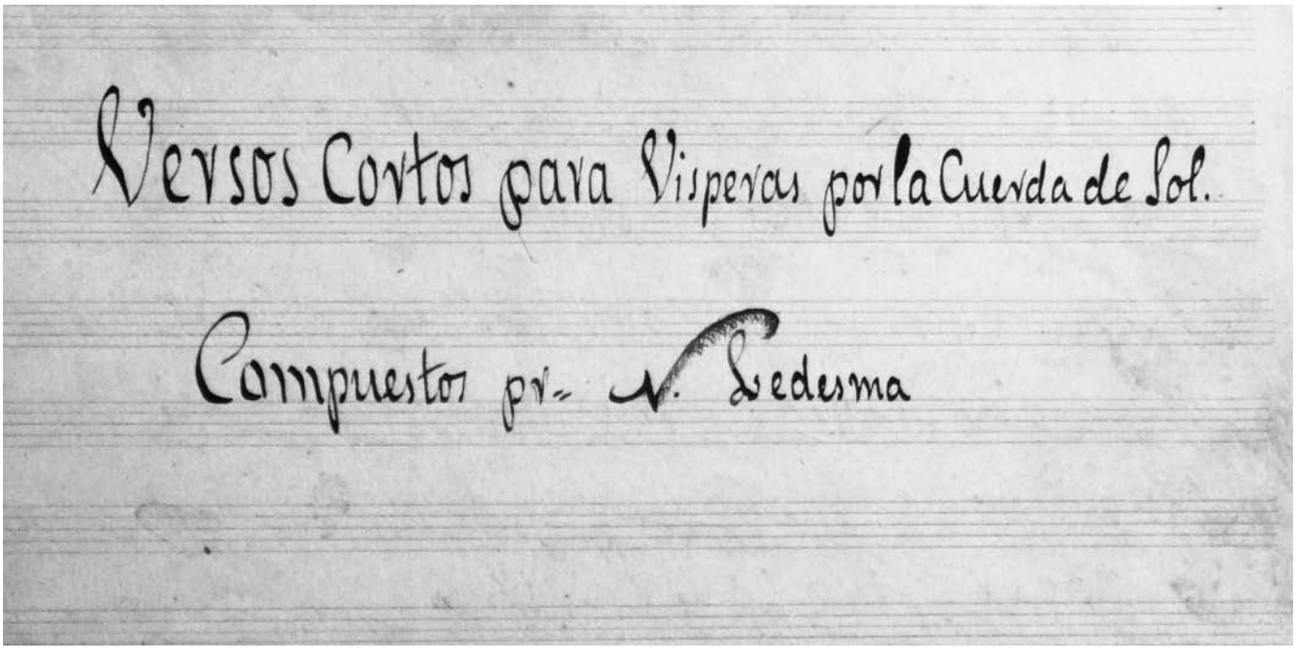

Versos Cortos para Vísperas por la cuerda de Sol
Manuscrito, Archivo de Música de las Catedrales de Zaragoza.

VERSOS CORTOS

PARA SALMOS DE VÍSPERAS

Nº 3

TONO 1º

PUNTO BAJO

Nicolás Ledesma
(*1791; †1883)

Allegro no mucho

INTRODUCCIÓN

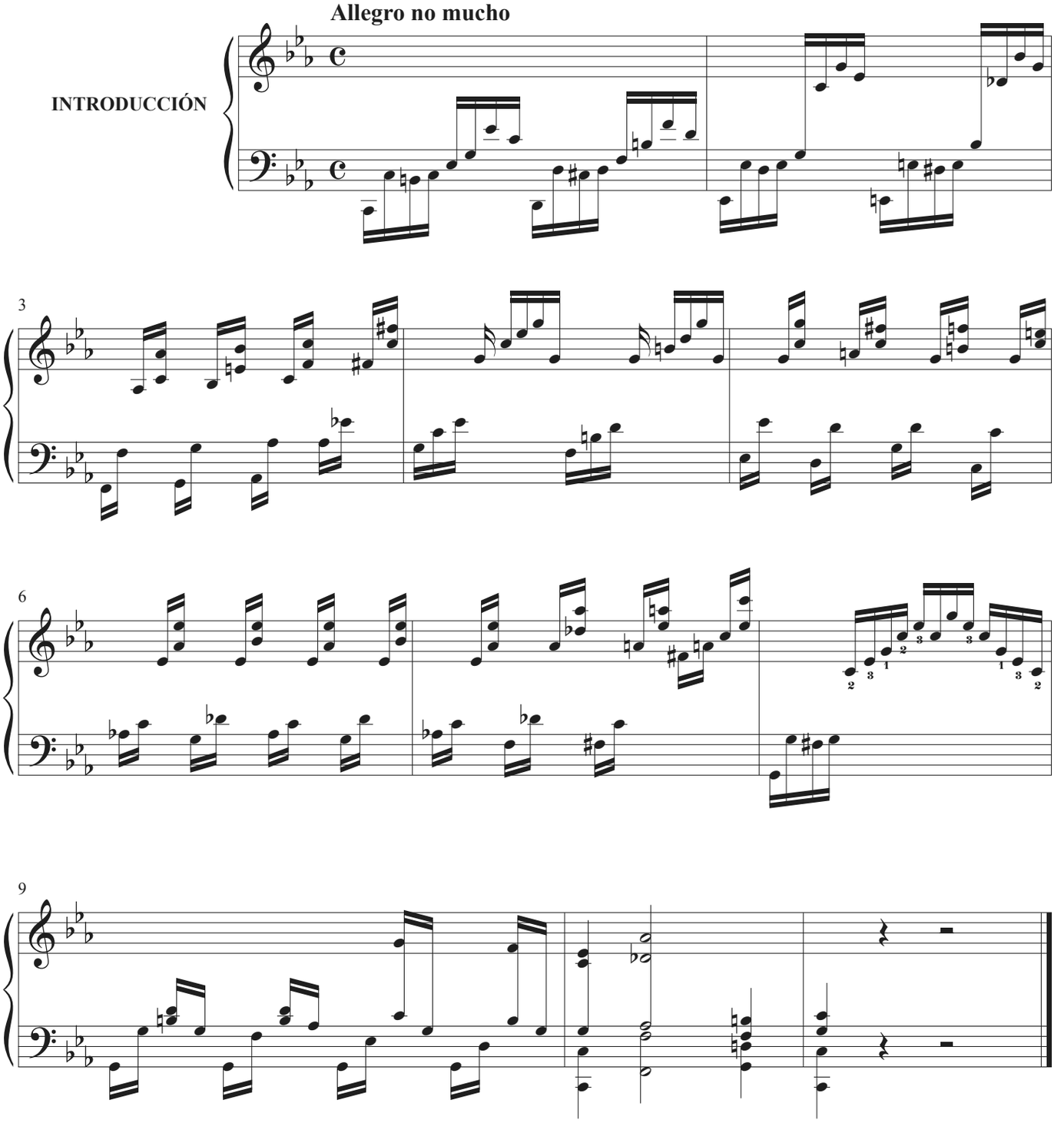

Antonio Ezquerro, editor.

Moderato

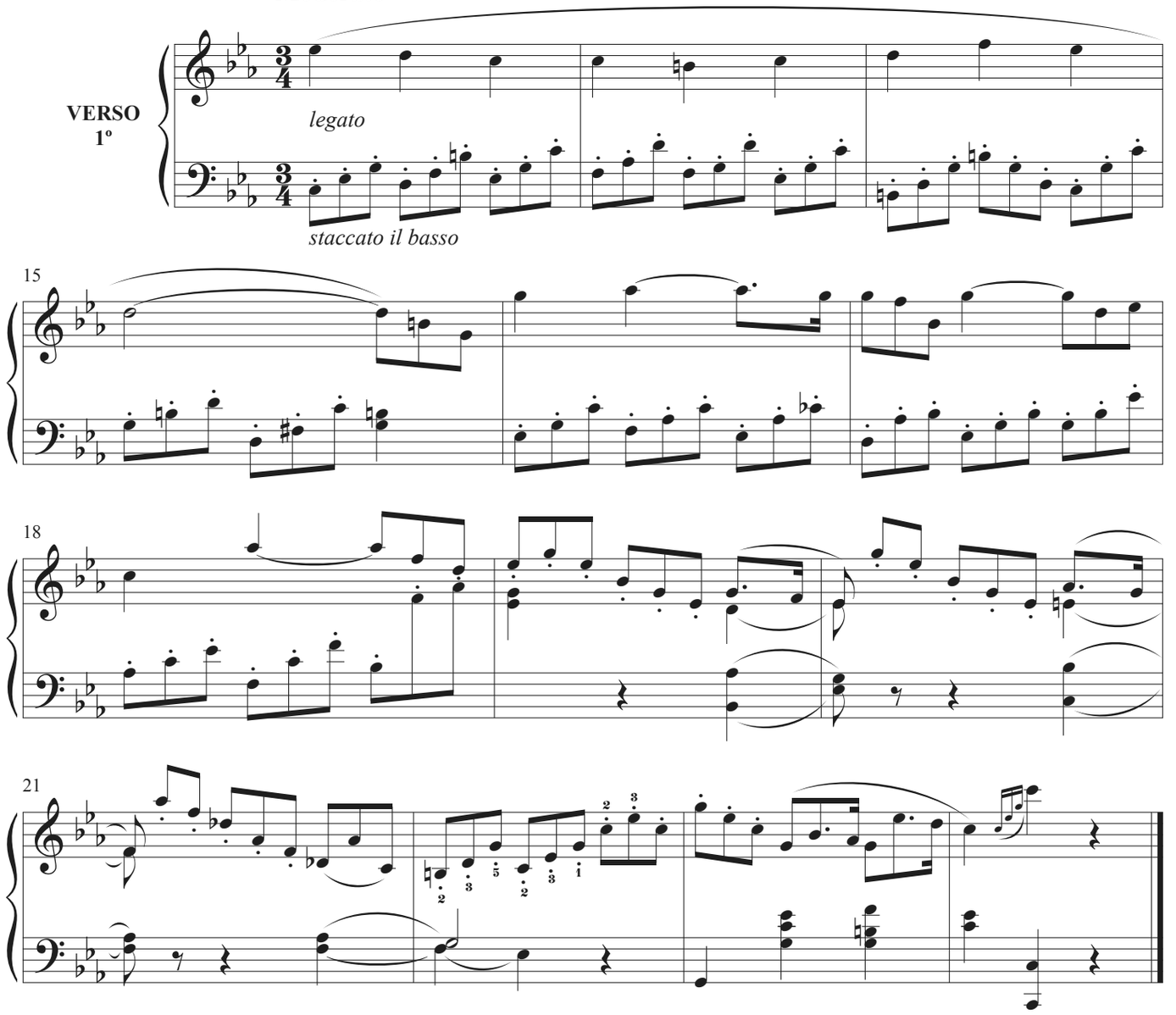

Moderato

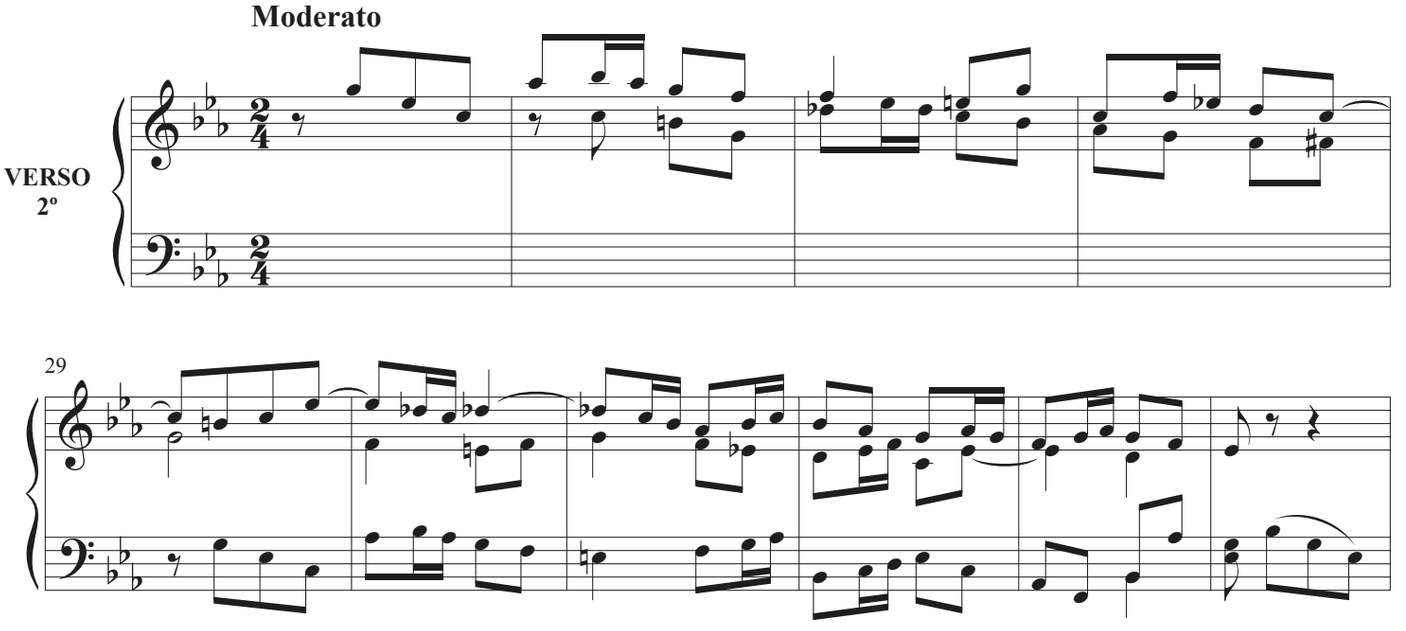

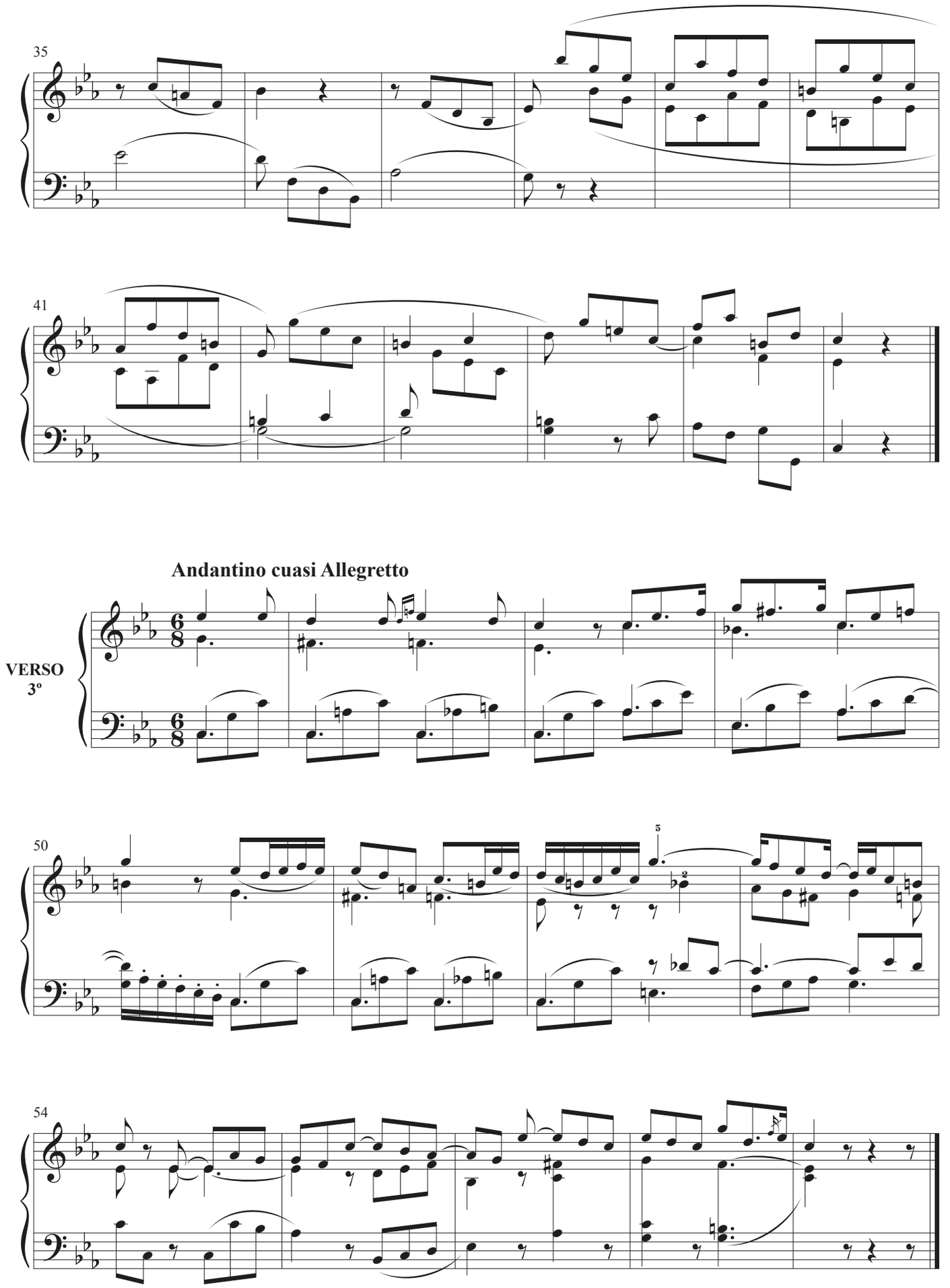
35
41
Andantino cuasi Allegretto
VERSO
3º
50
54

Allegretto molto

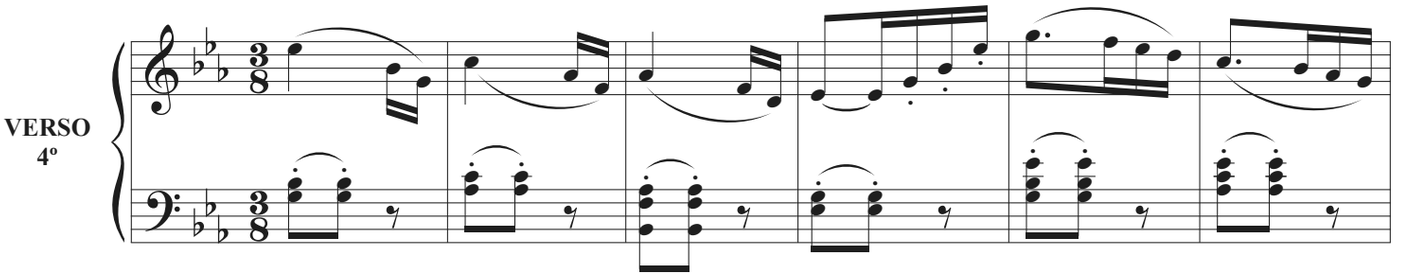

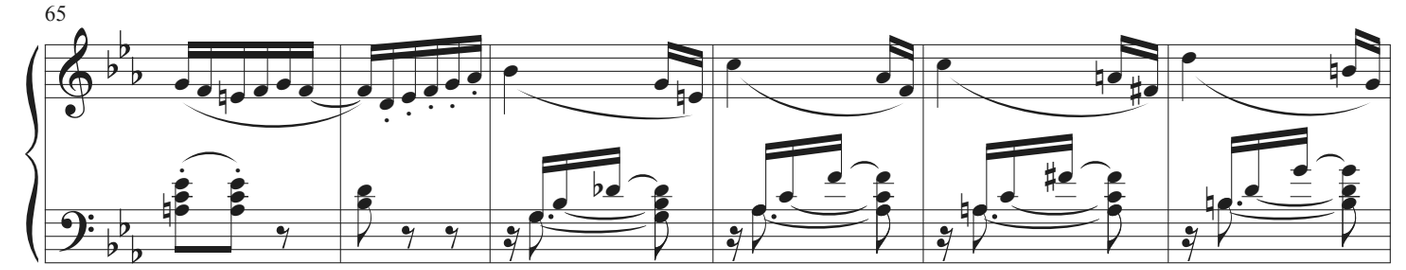

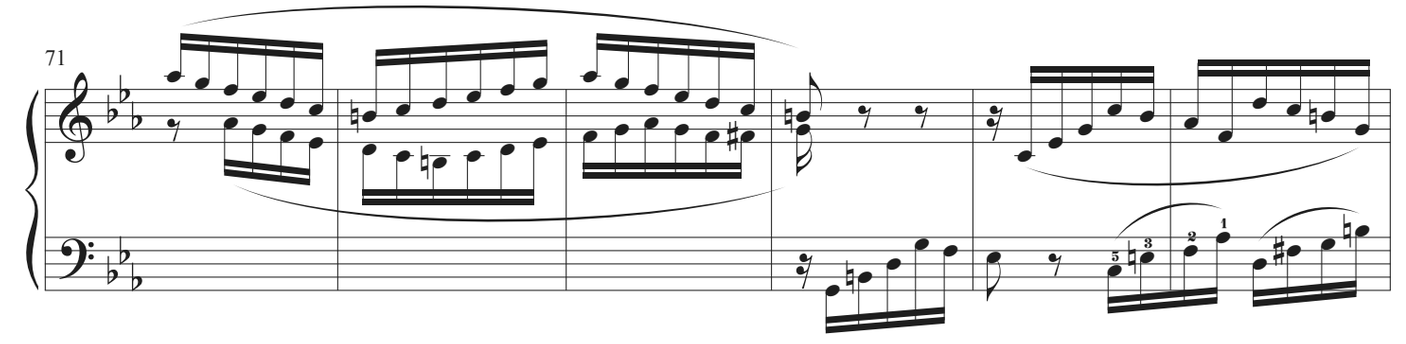

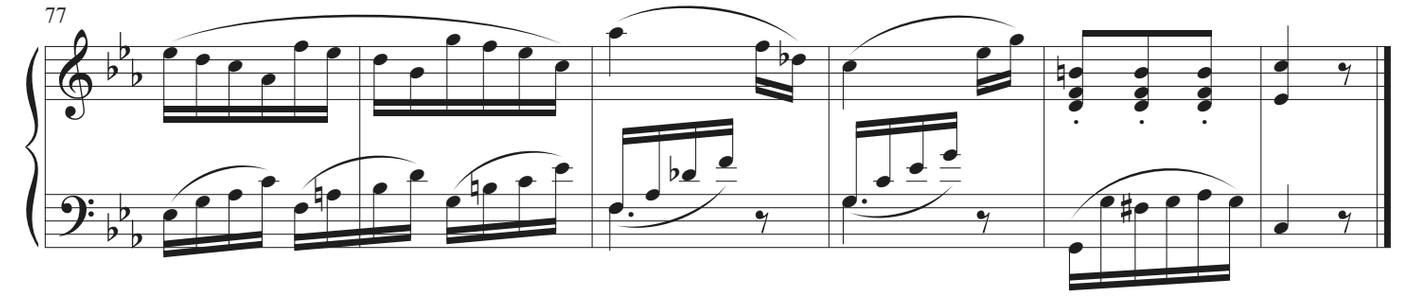

Allegro

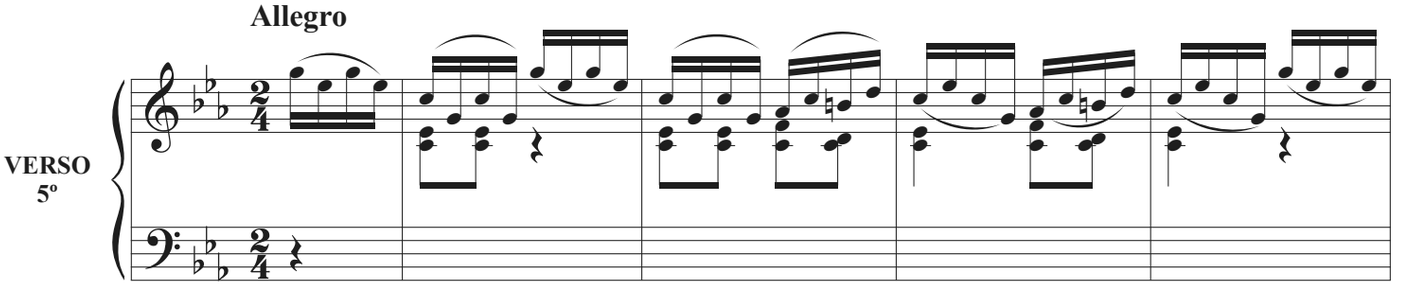

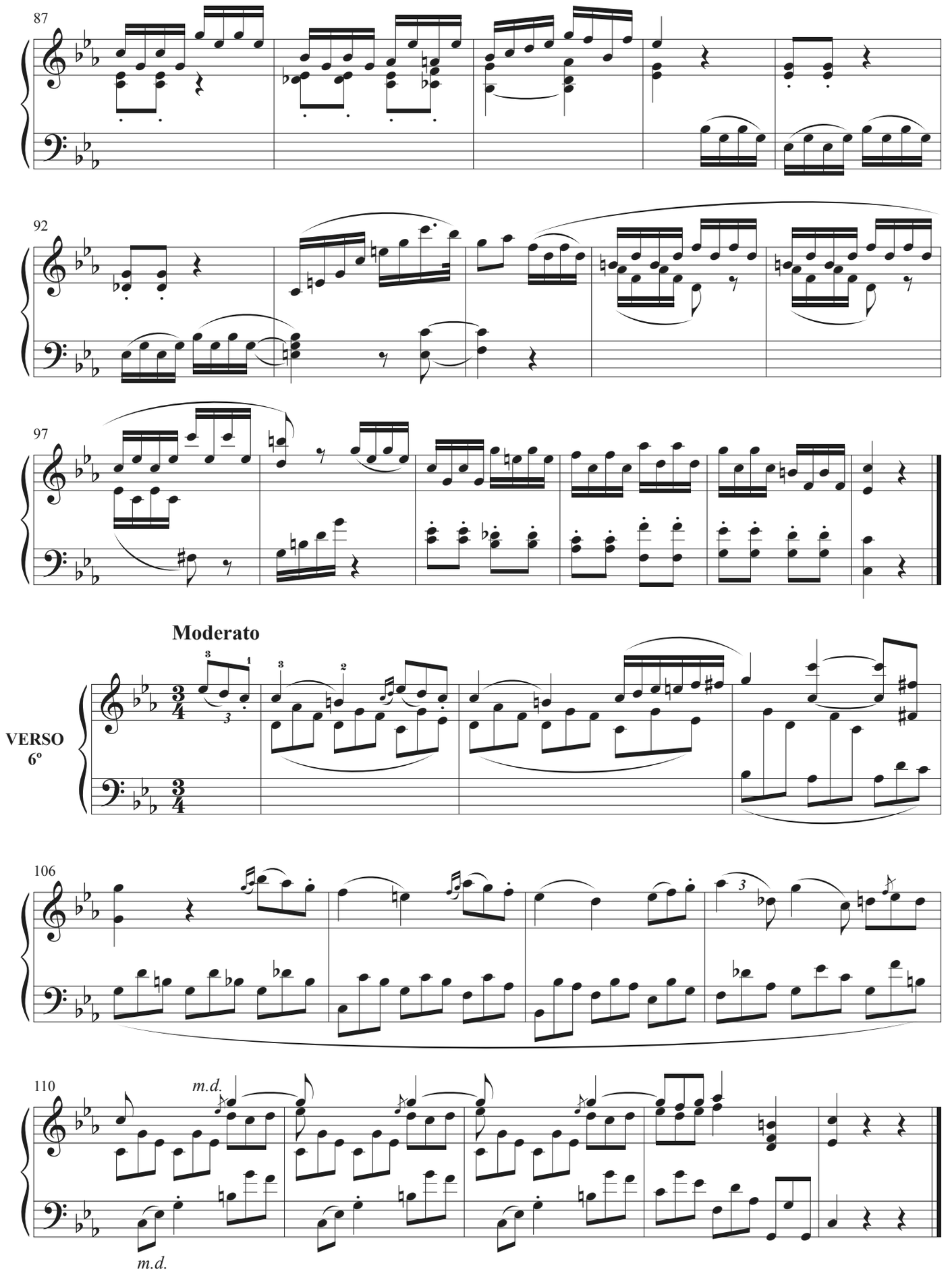
87
92
97
Moderato
VERSO
6º
106
110
m.d.
m.d.

Allegro no mucho

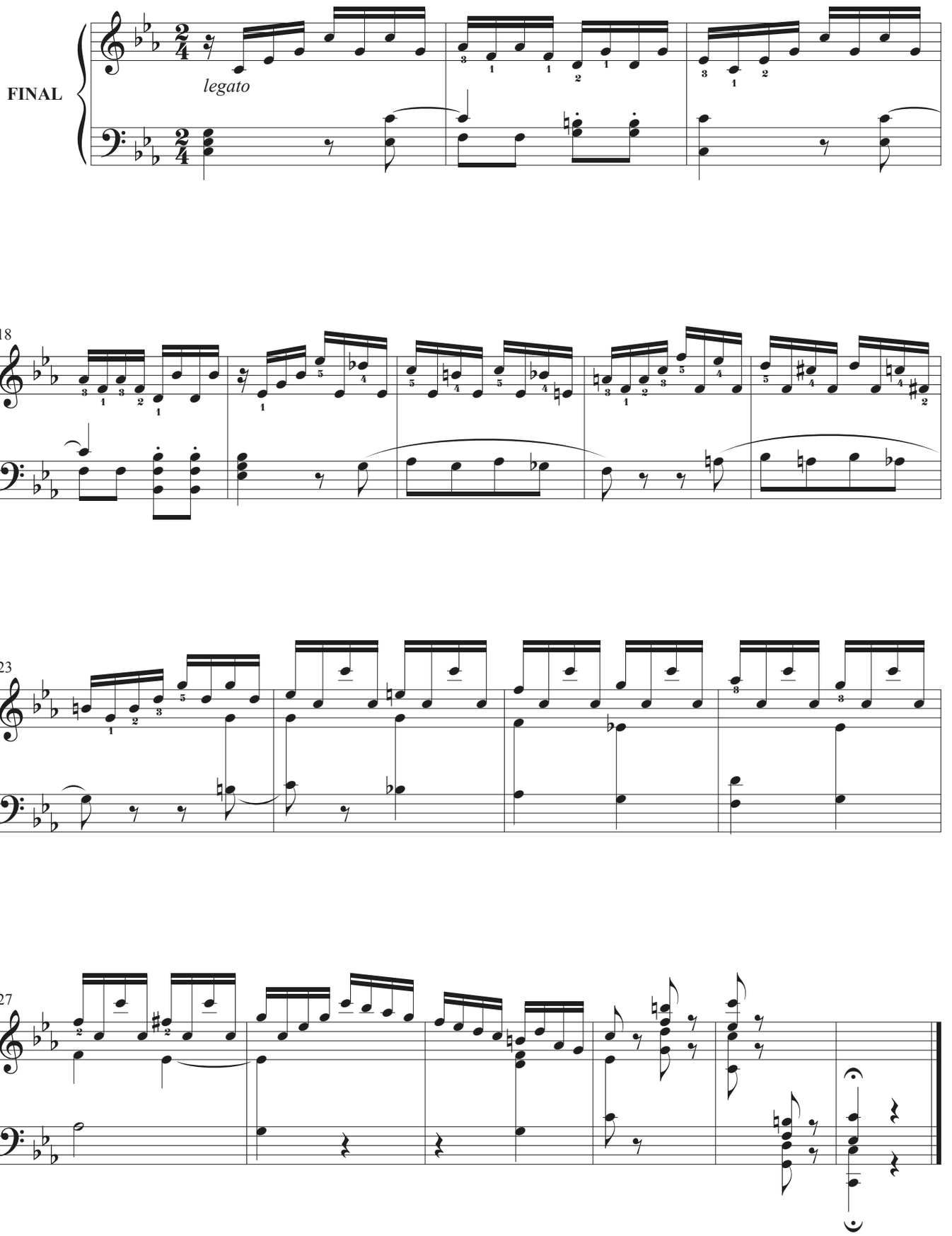

TONO 2º Y 3º

Allegro

INTRODUCCIÓN

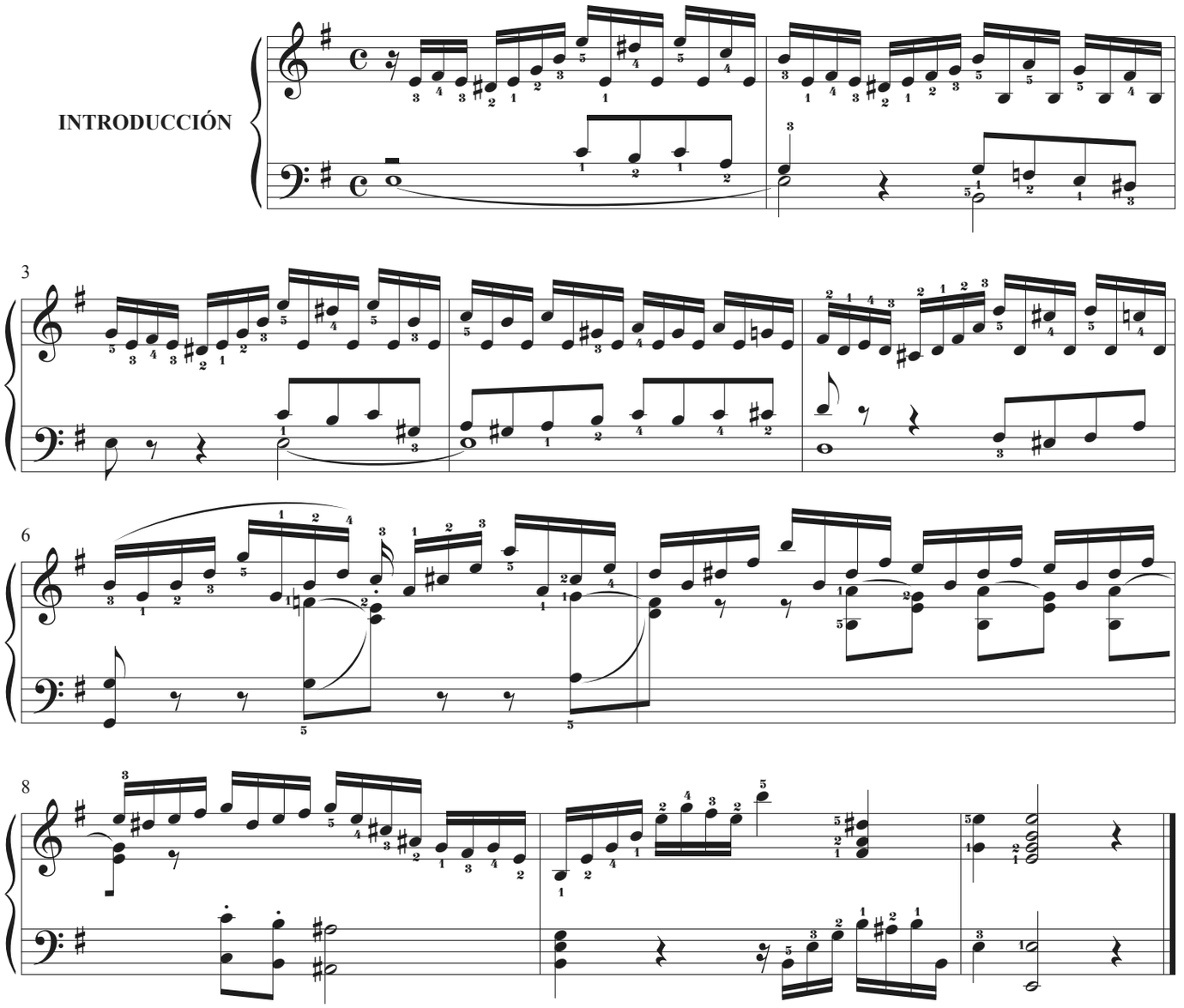

Moderato

VERSO 1º

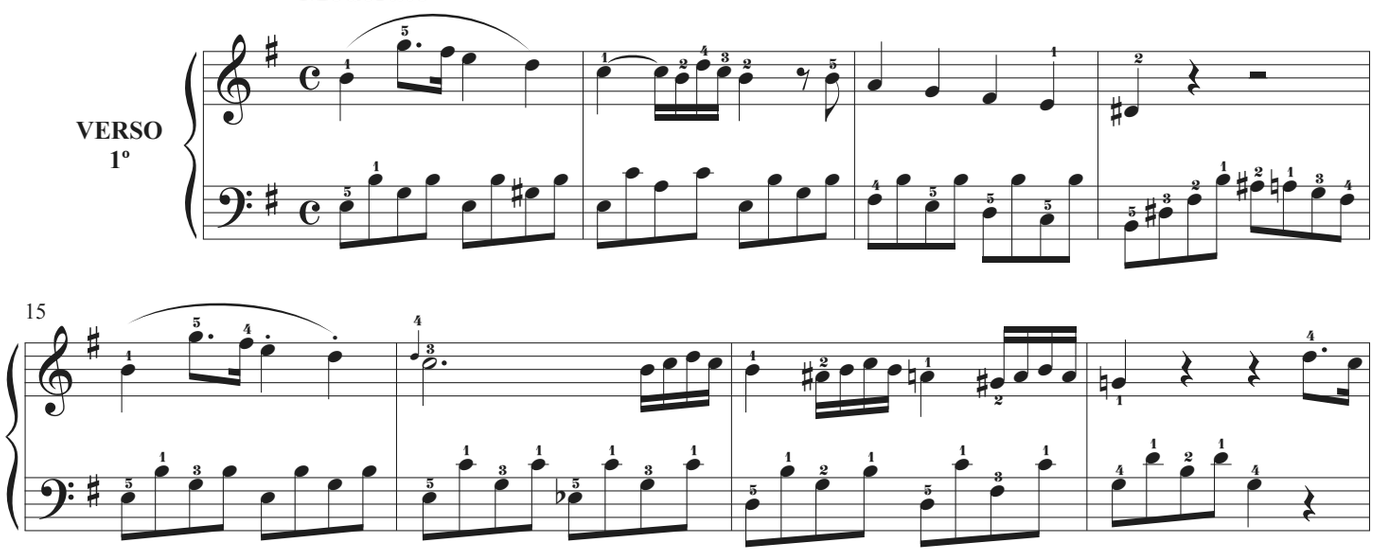

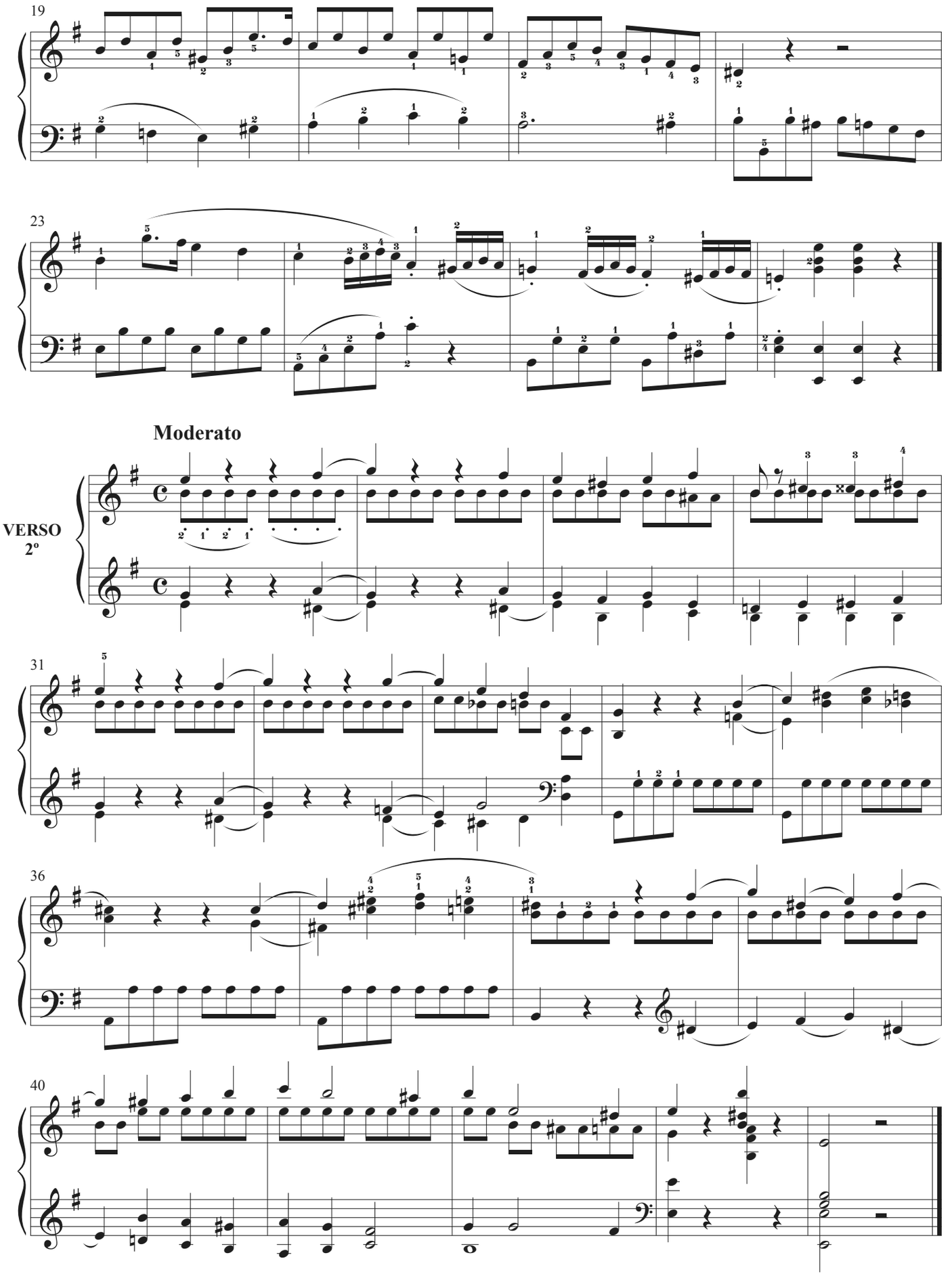
19
23
Moderato
VERSO
2º
31
36
40

Allegretto

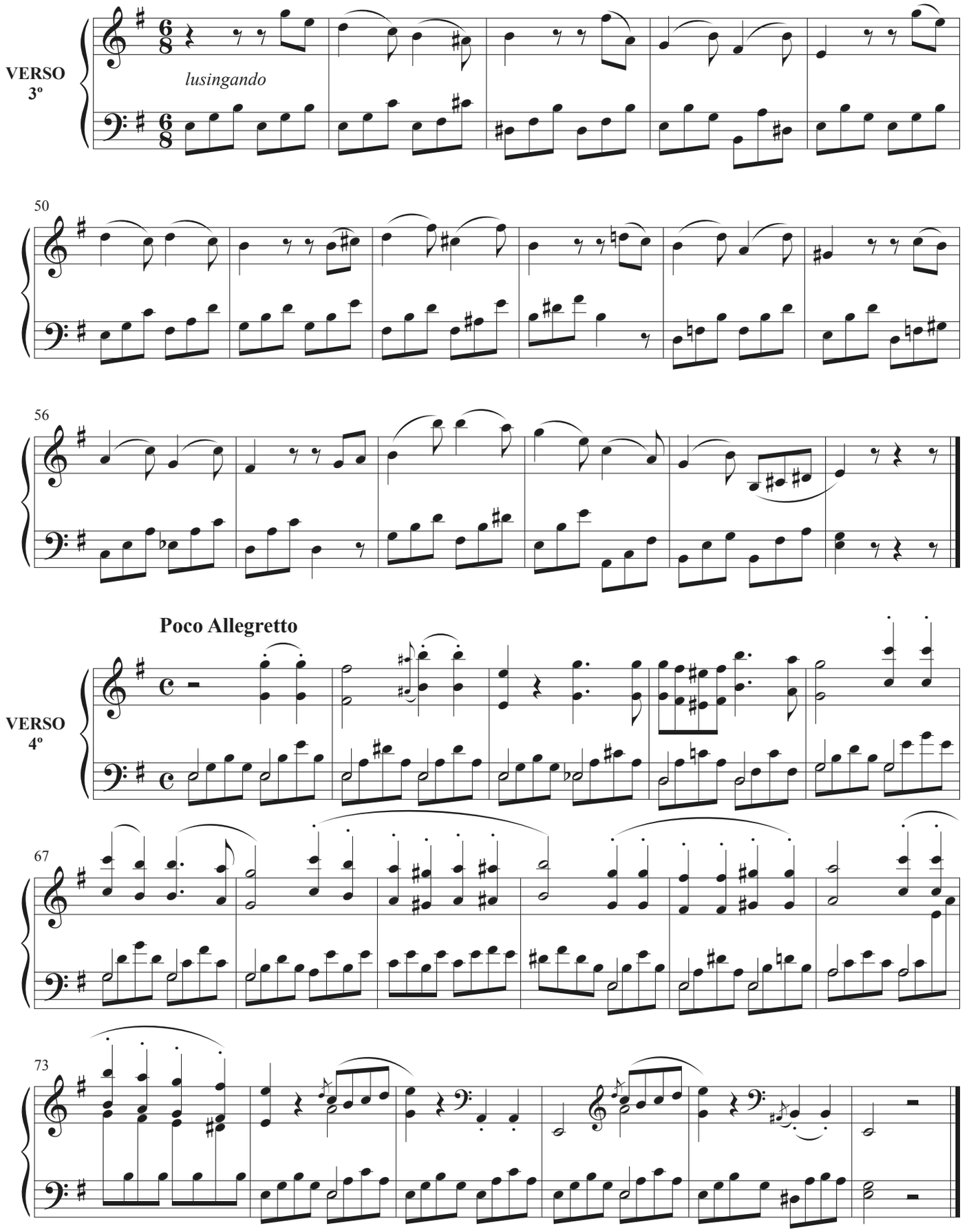

Poco Allegretto

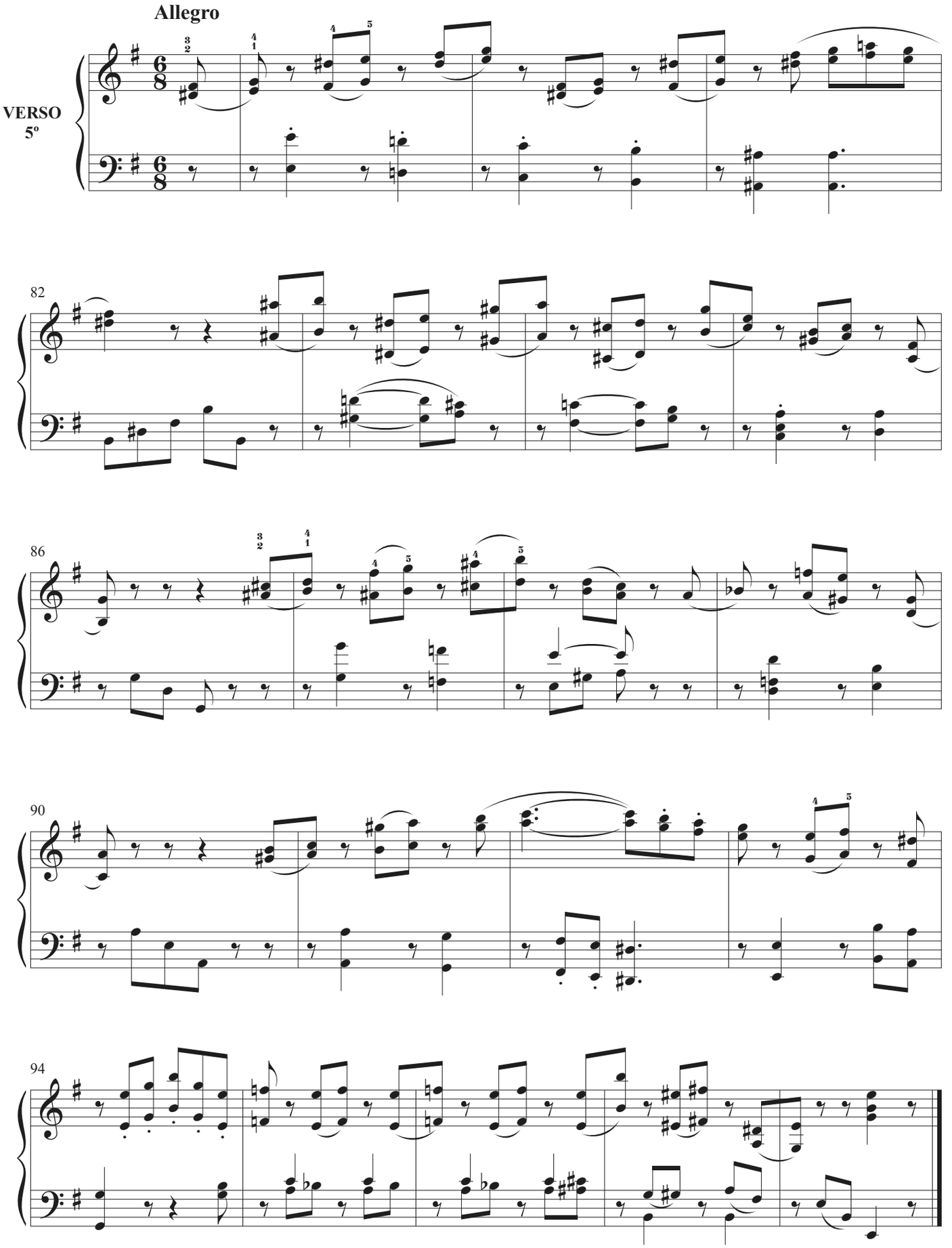
Allegro
VERSO
5º
82
86
90
94

Allegro moderato

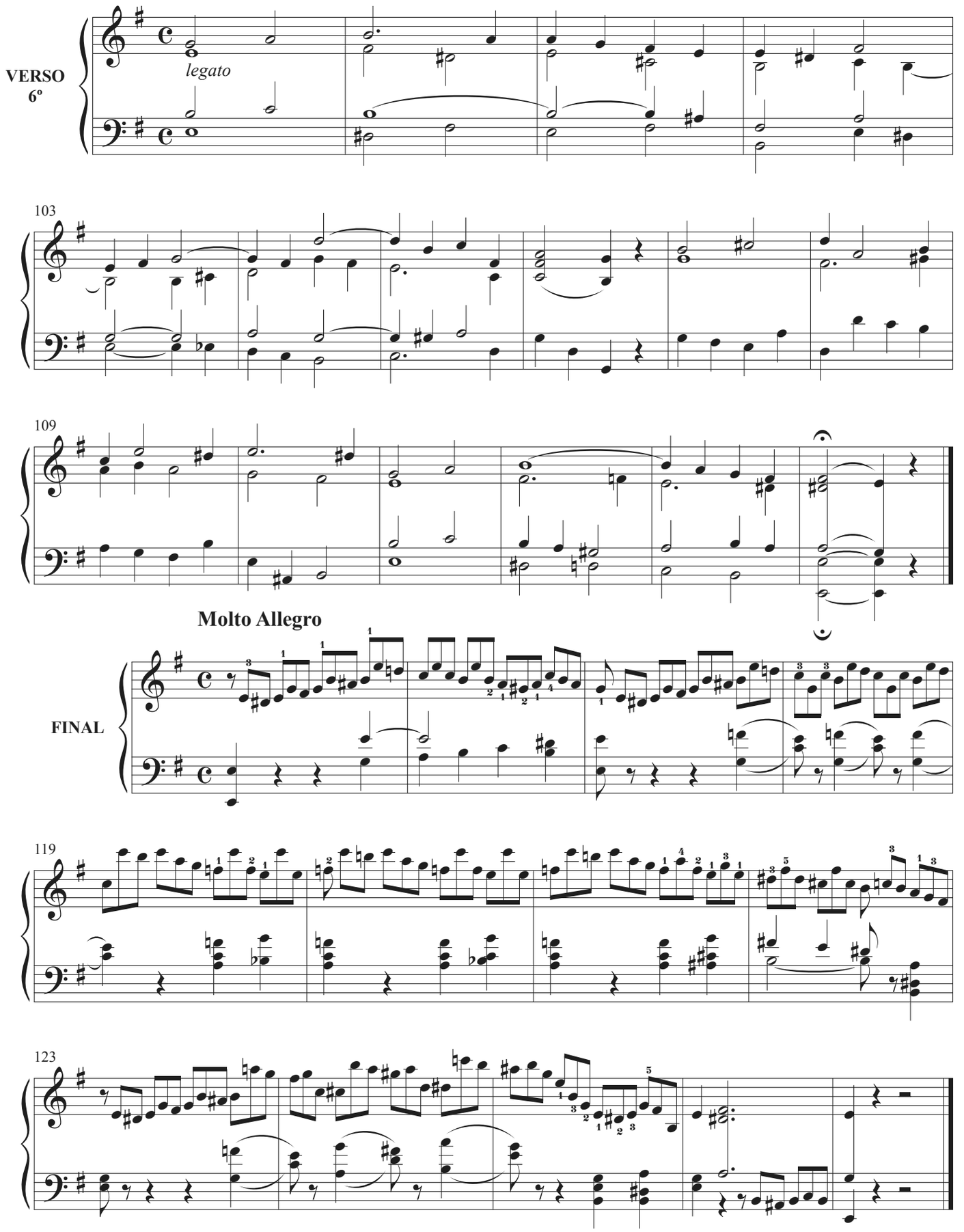

TONO 4º
PUNTO BAJO

Allegro con brío

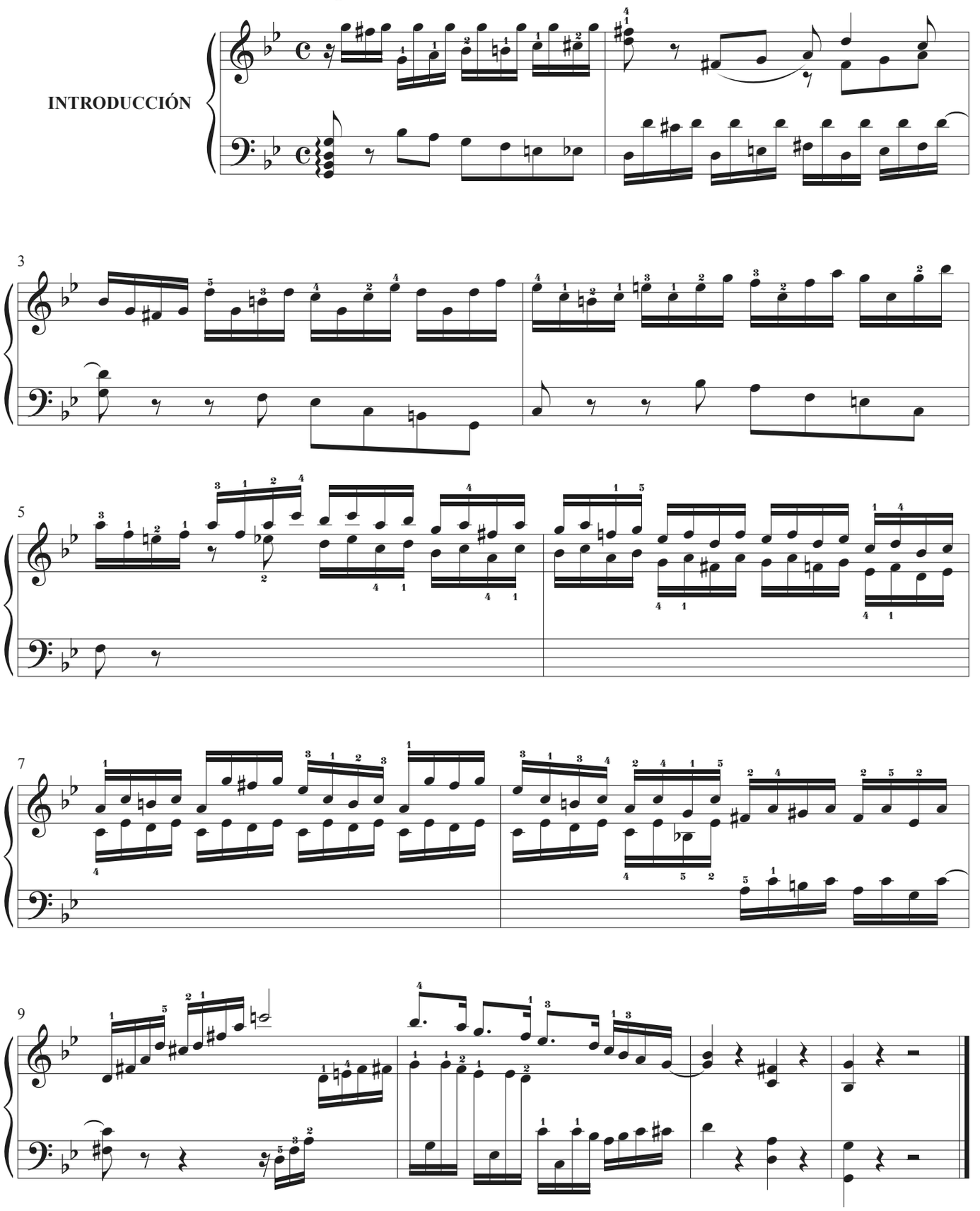

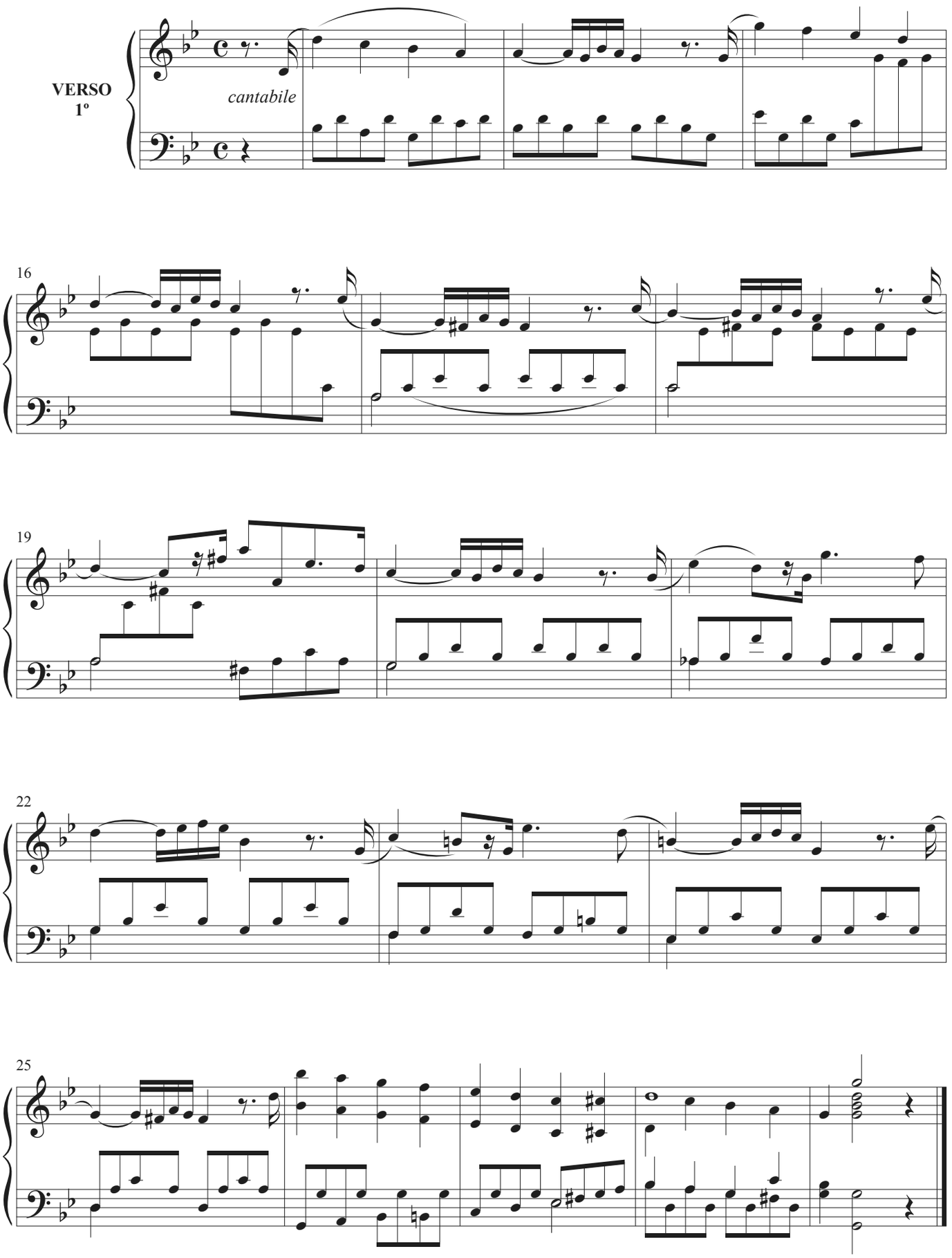
VERSO
1º
cantabile
16
19
22
25

Moderato

VERSO
2º

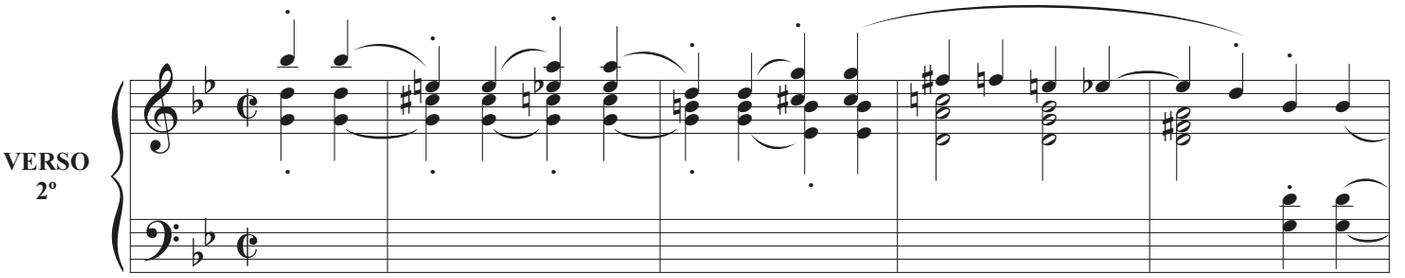

34

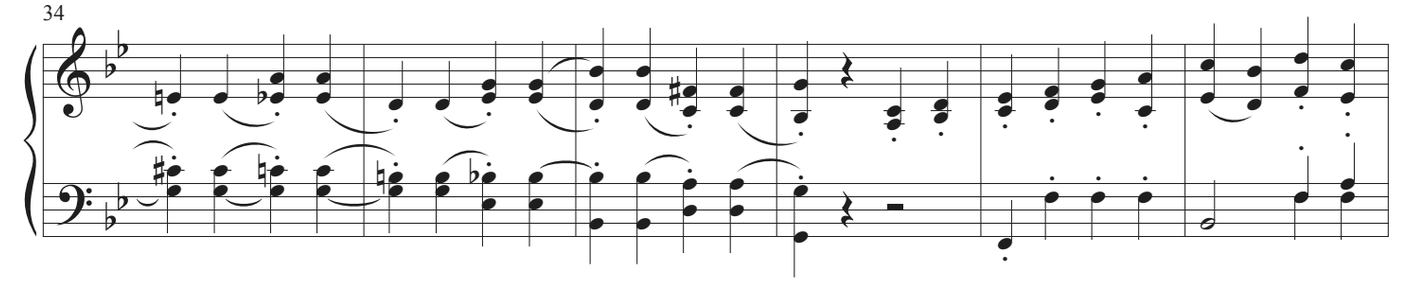

40

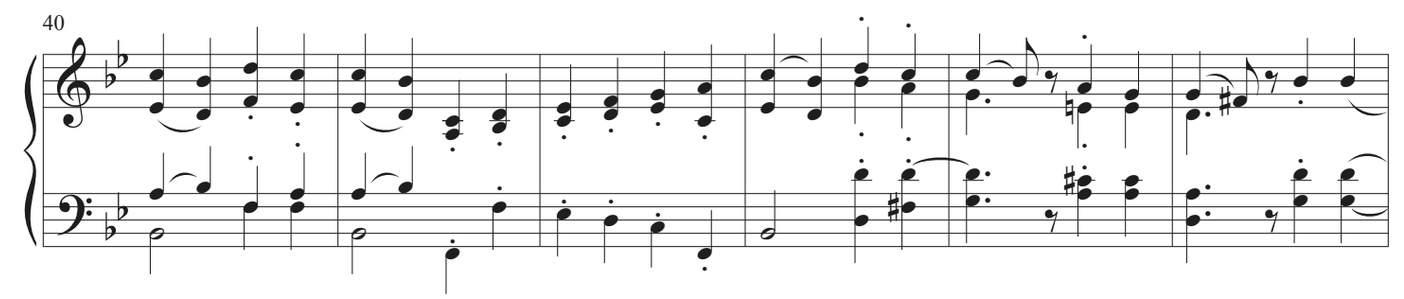

46

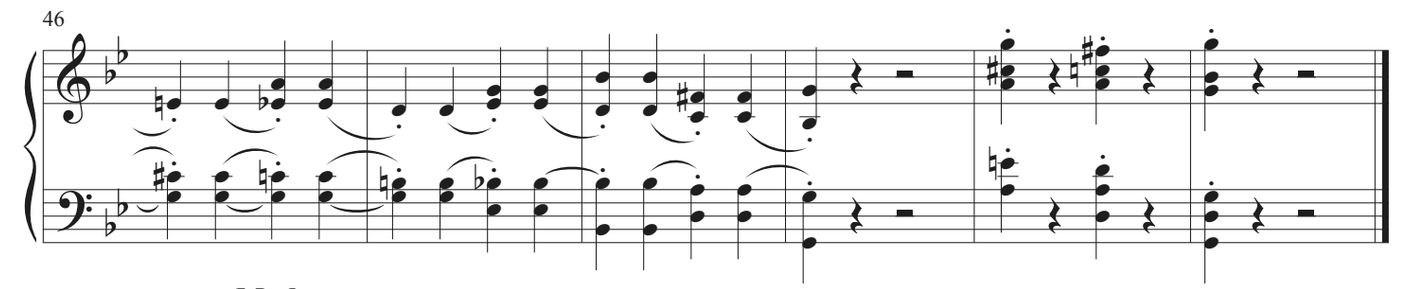

Moderato

VERSO
3º

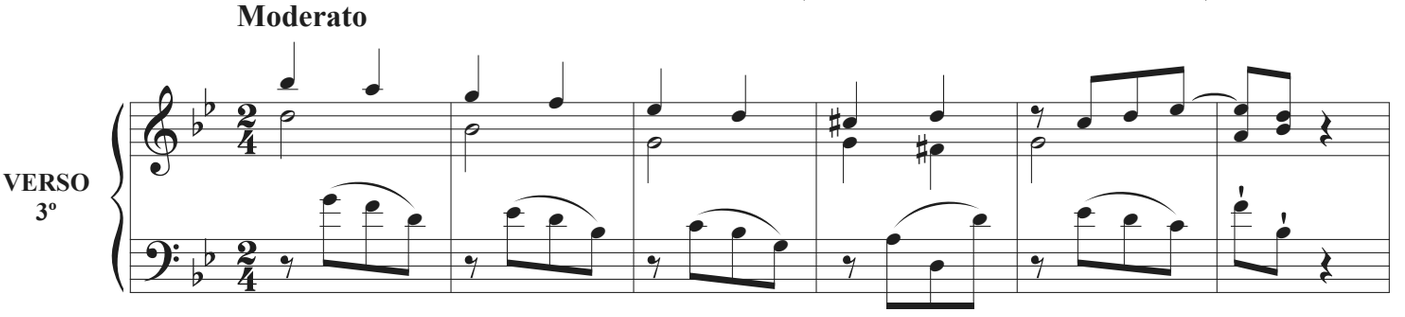

58

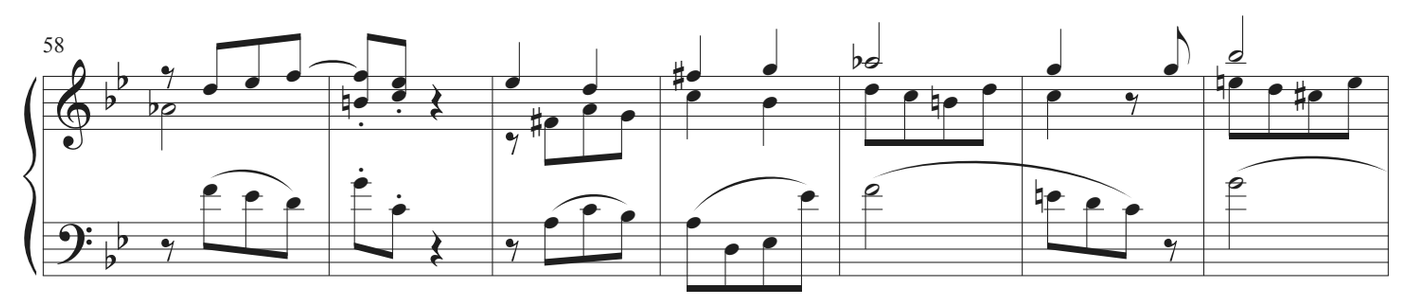

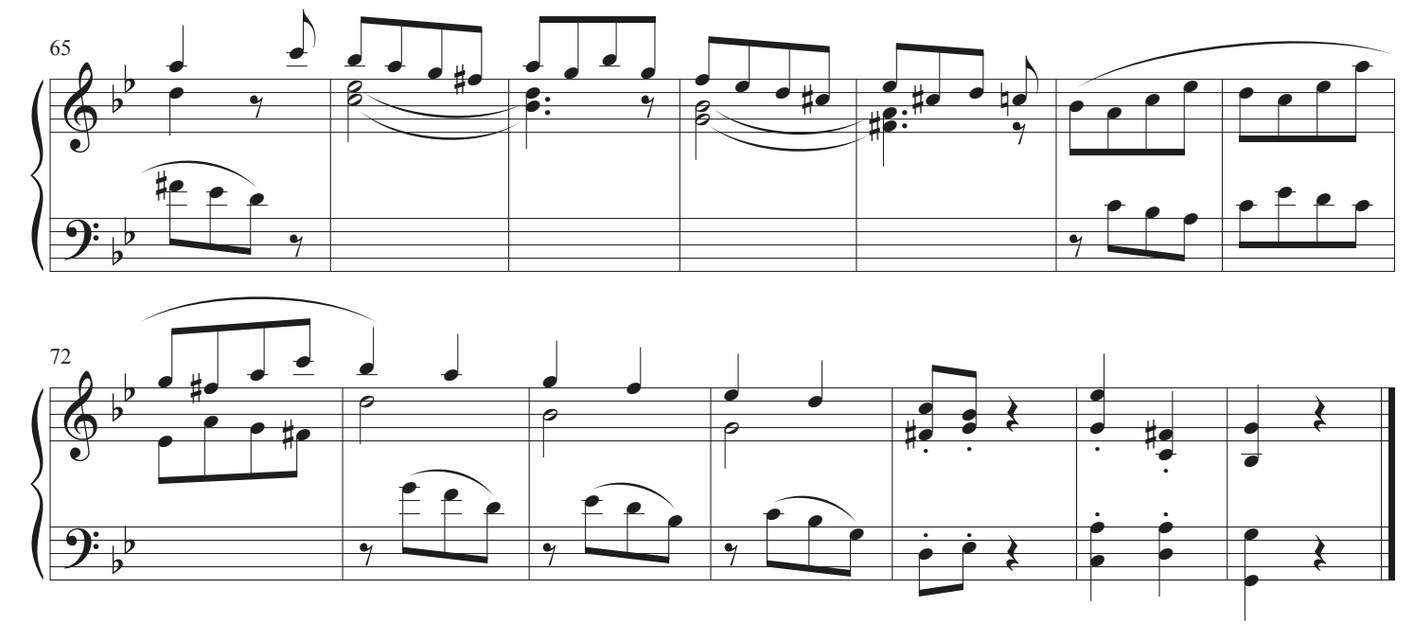

Moderato

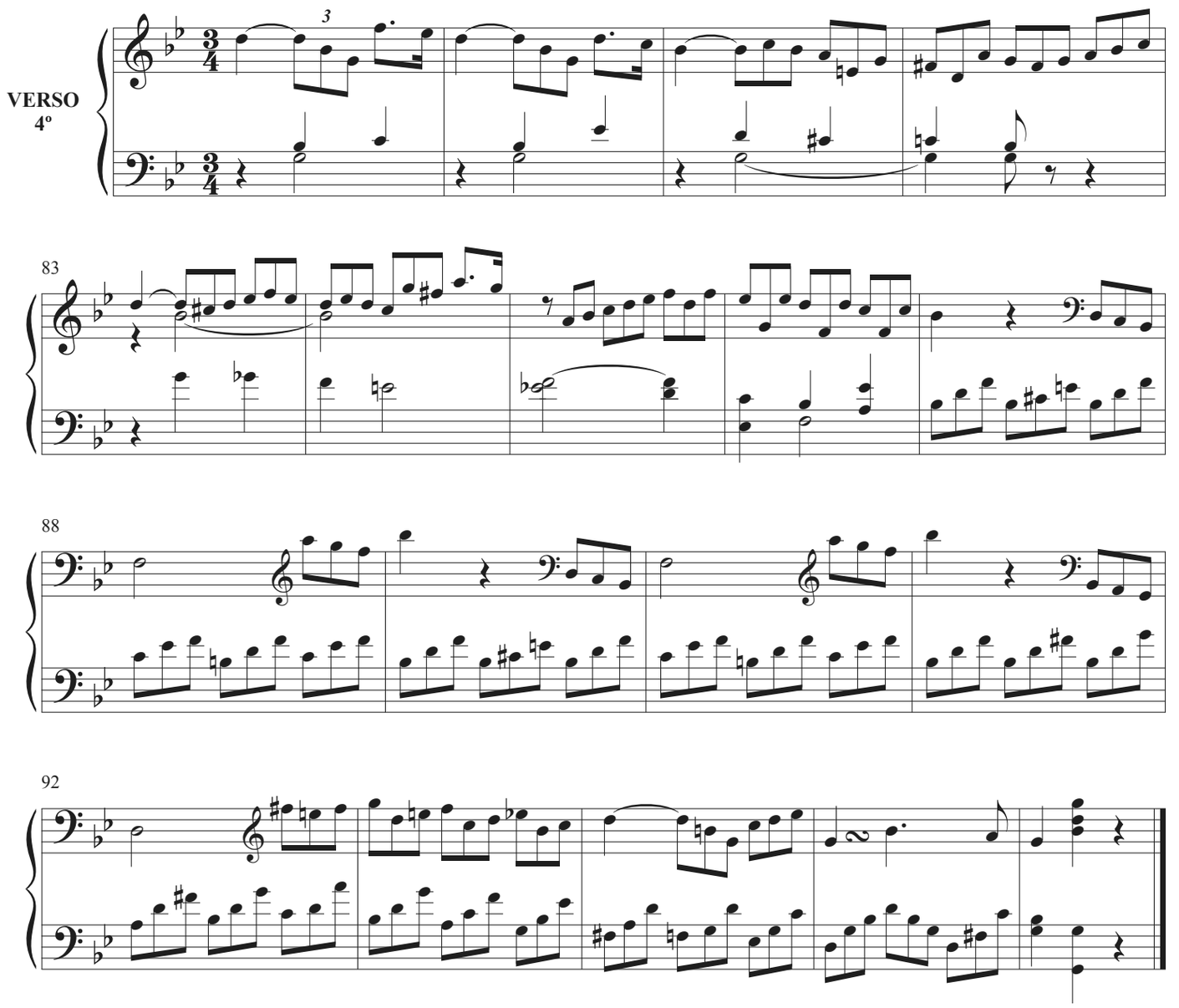

Presto

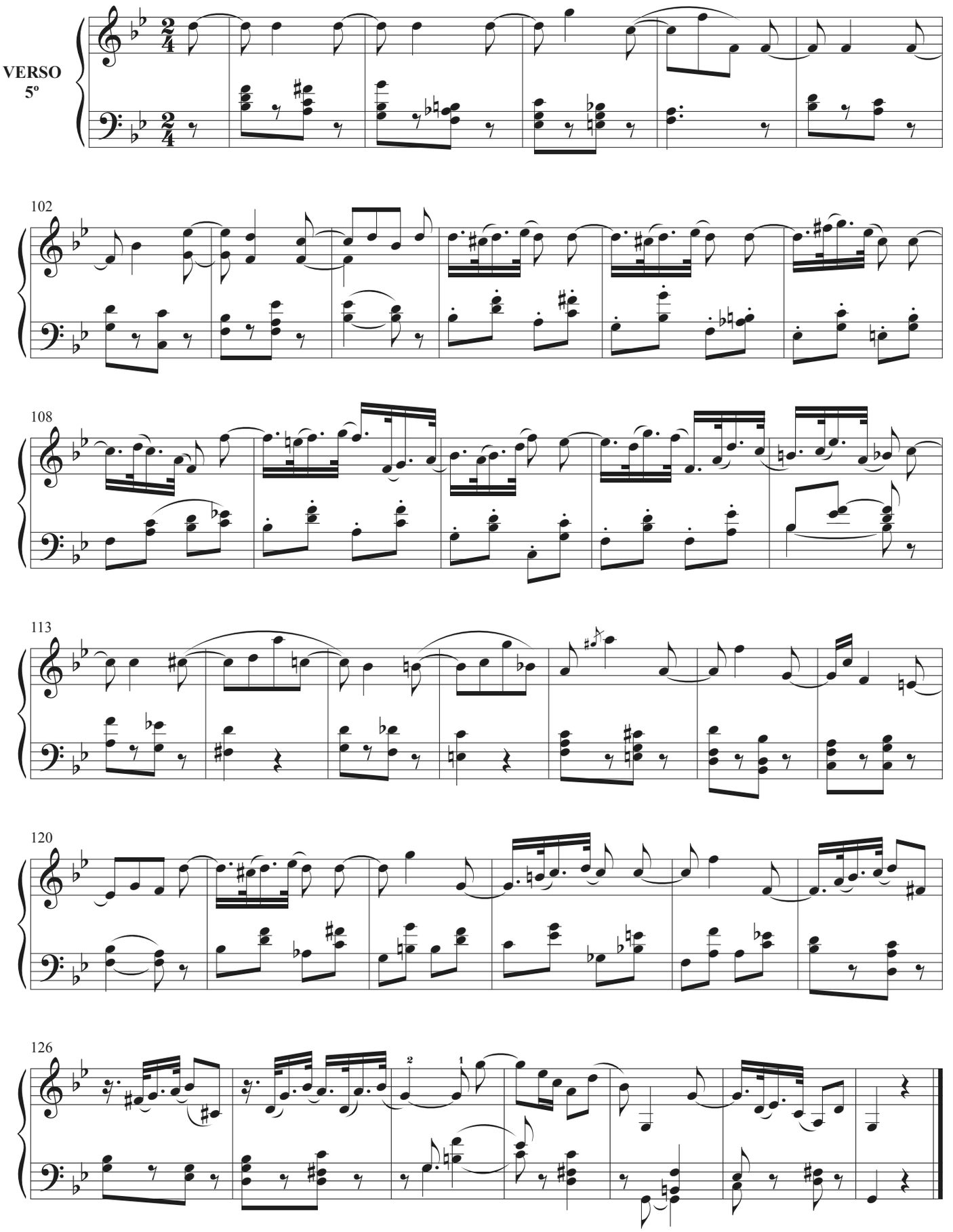

Allegro

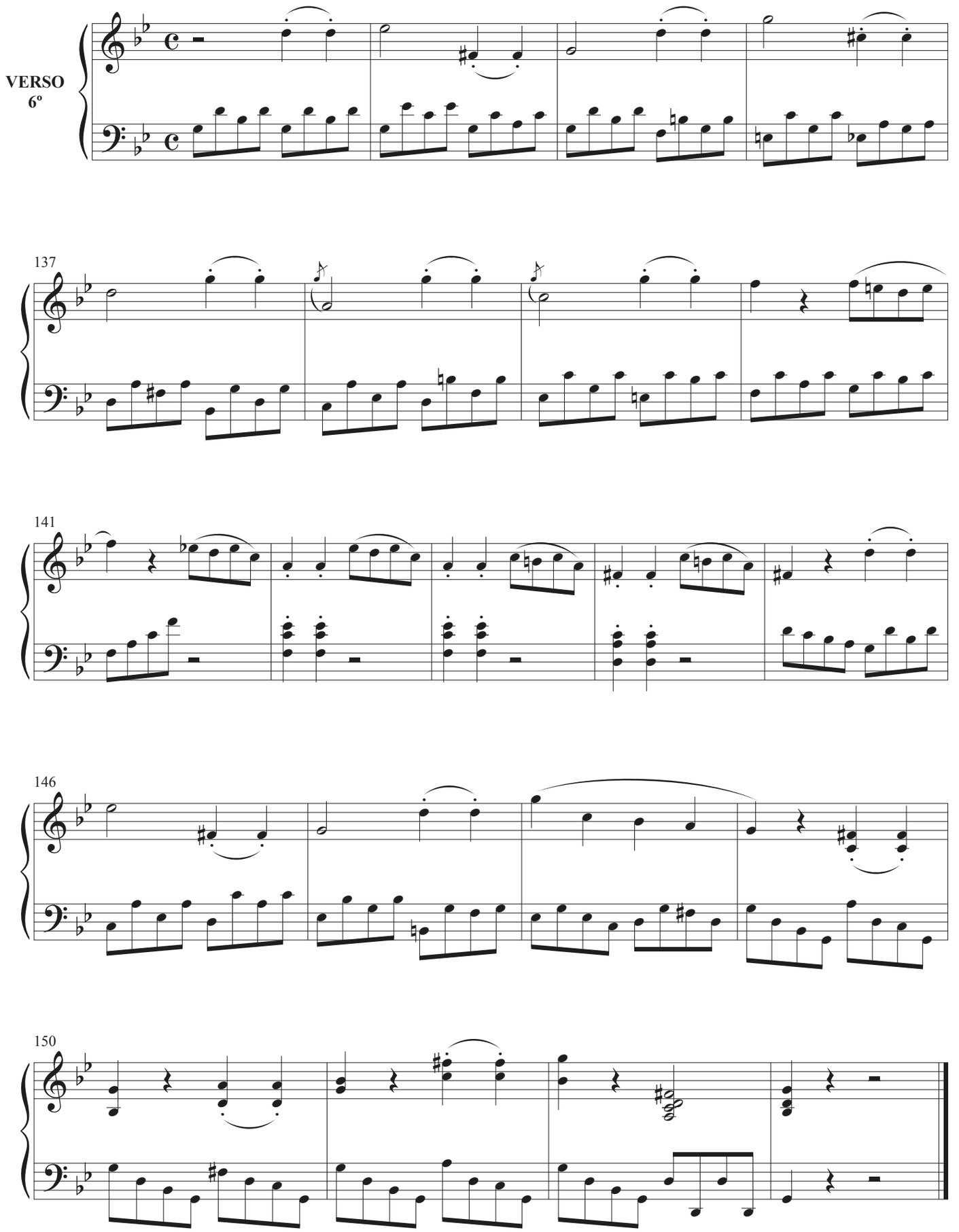

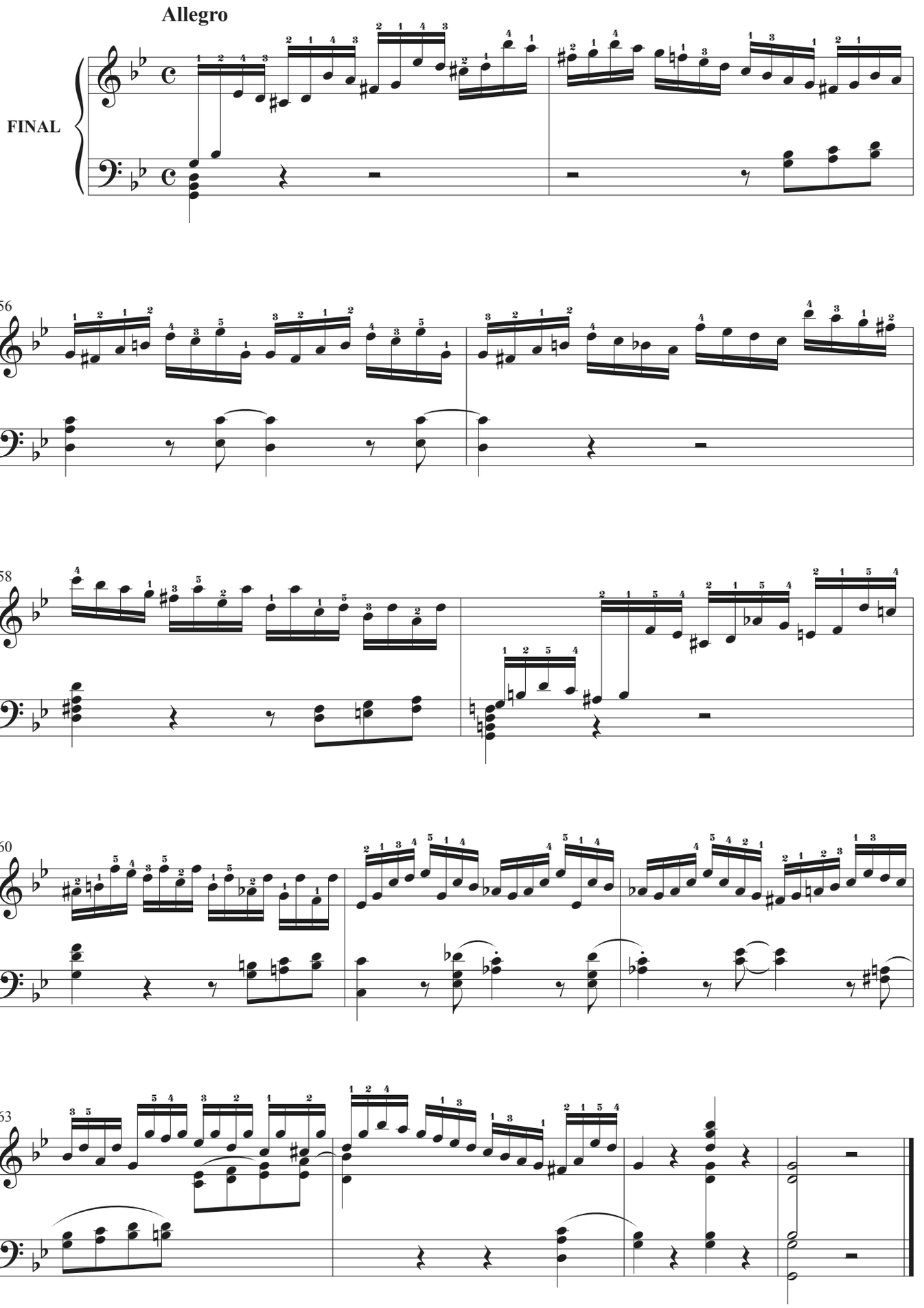
Allegro
FINAL
156
158
160
163

TONO 5º

Allegro

INTRODUCCIÓN

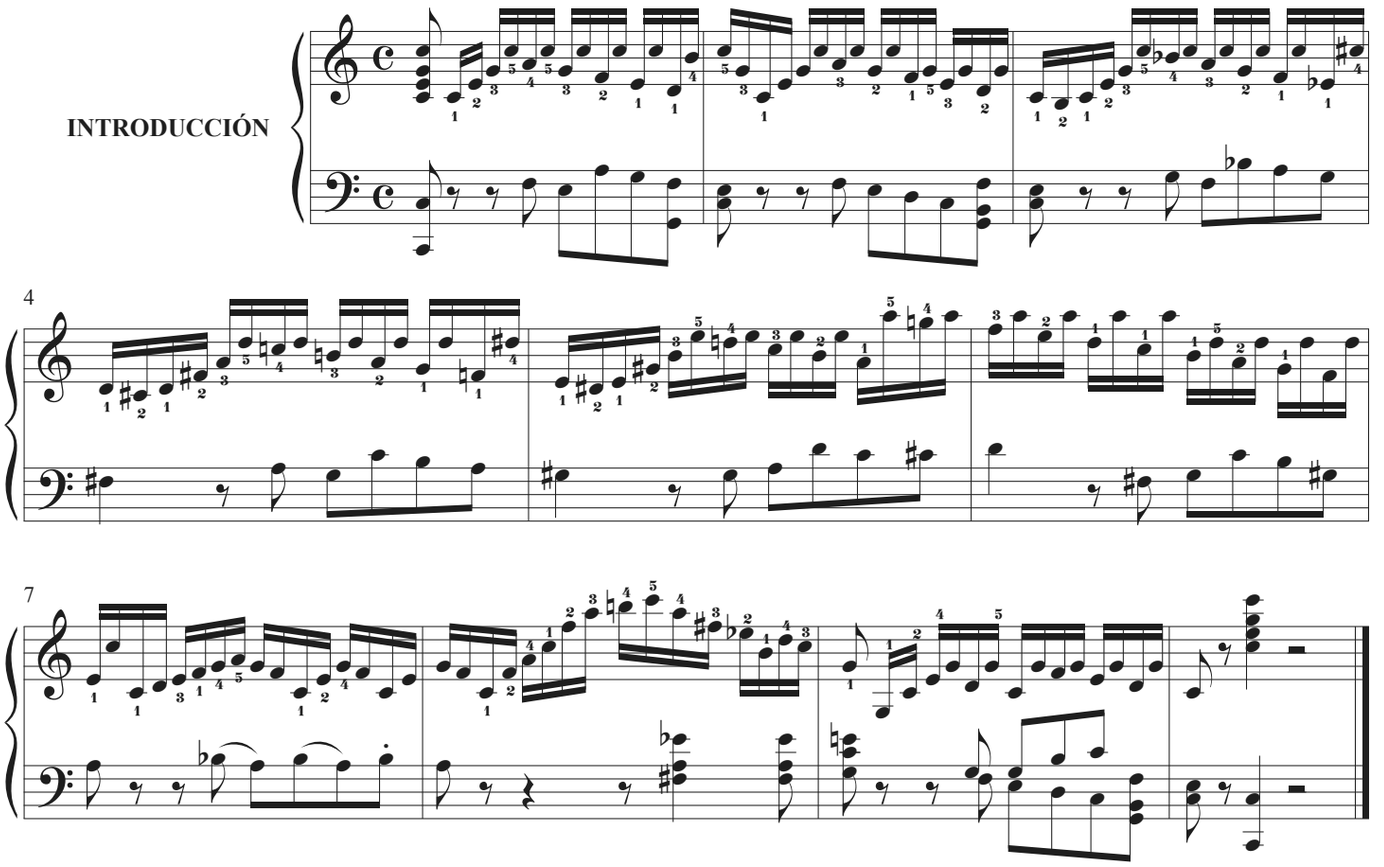

Andantino

VERSO
1º

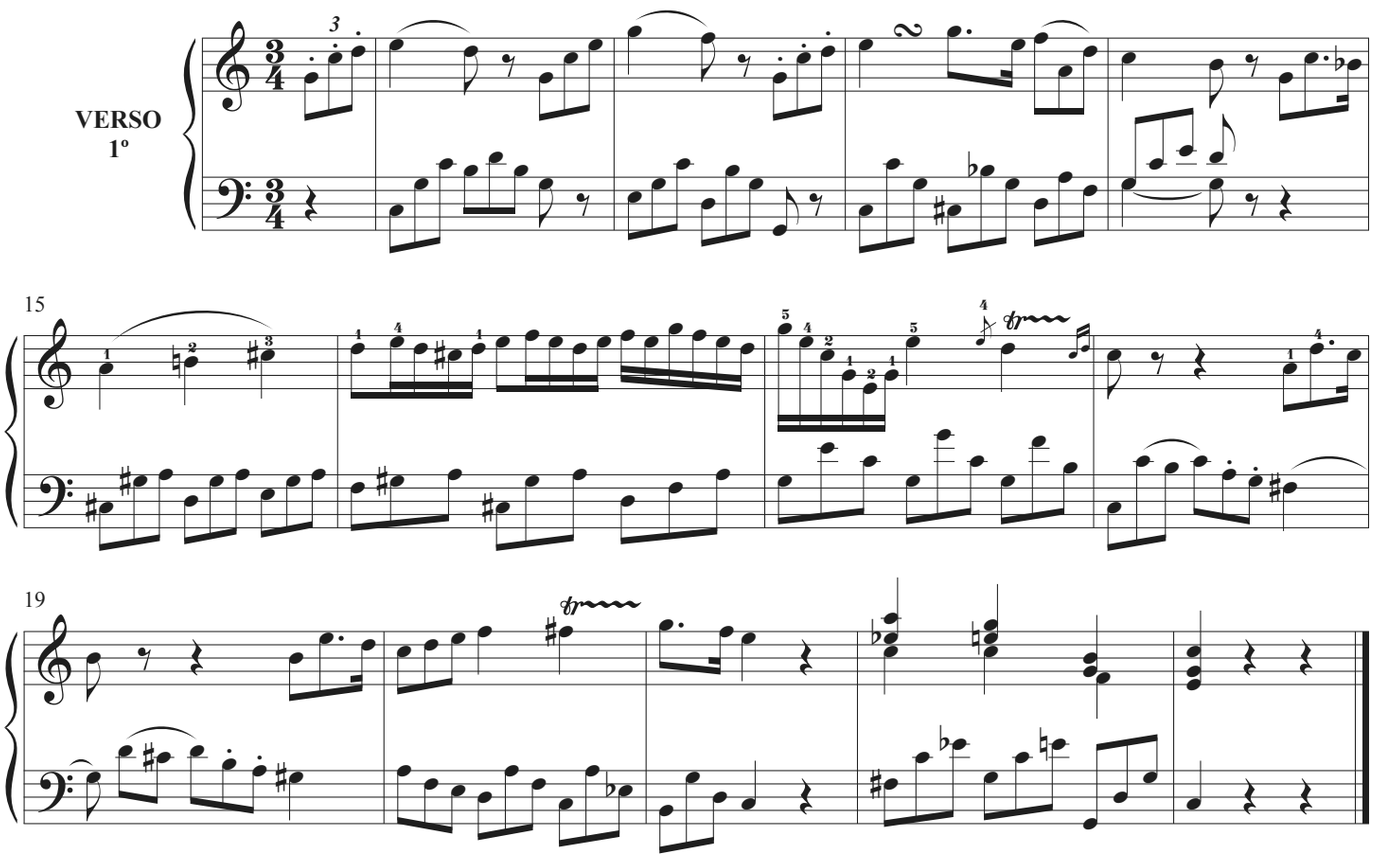

Presto

VERSO 2º

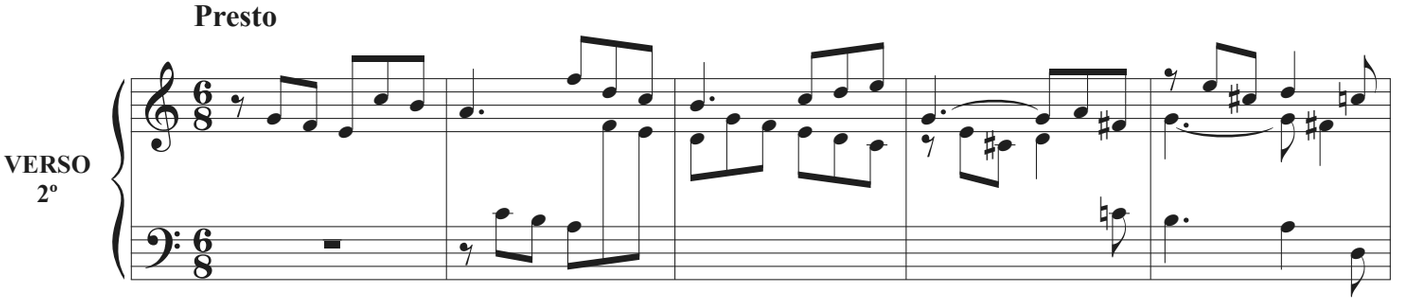

29

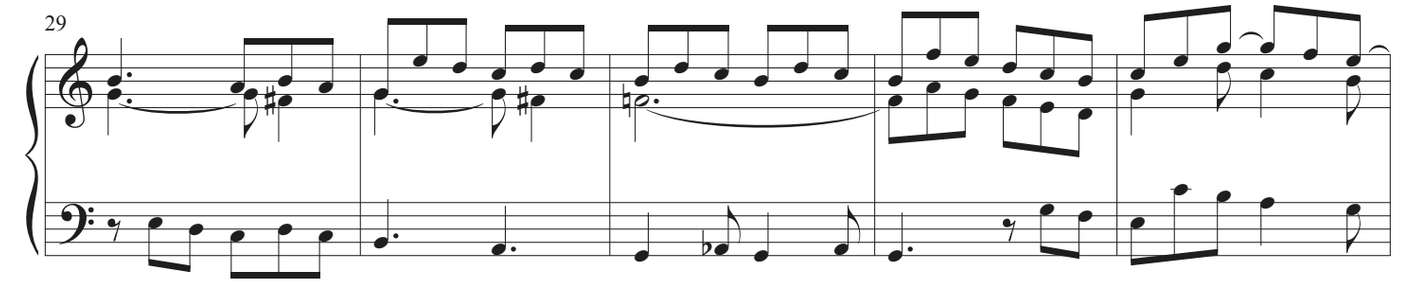

34

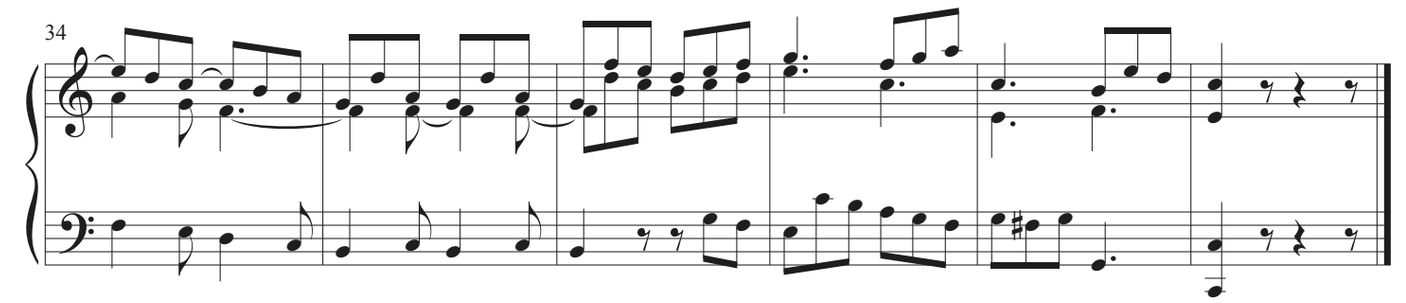

Allegro moderato

VERSO 3º

staccato il basso

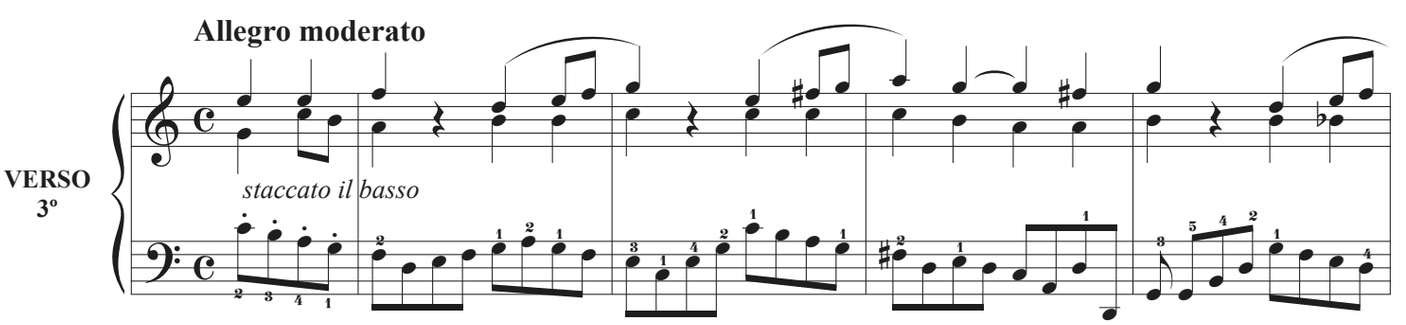

44

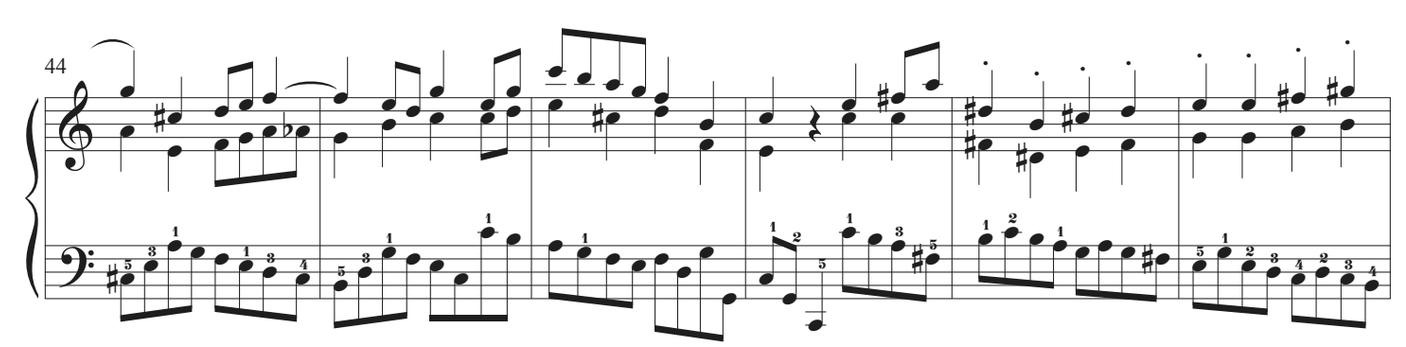

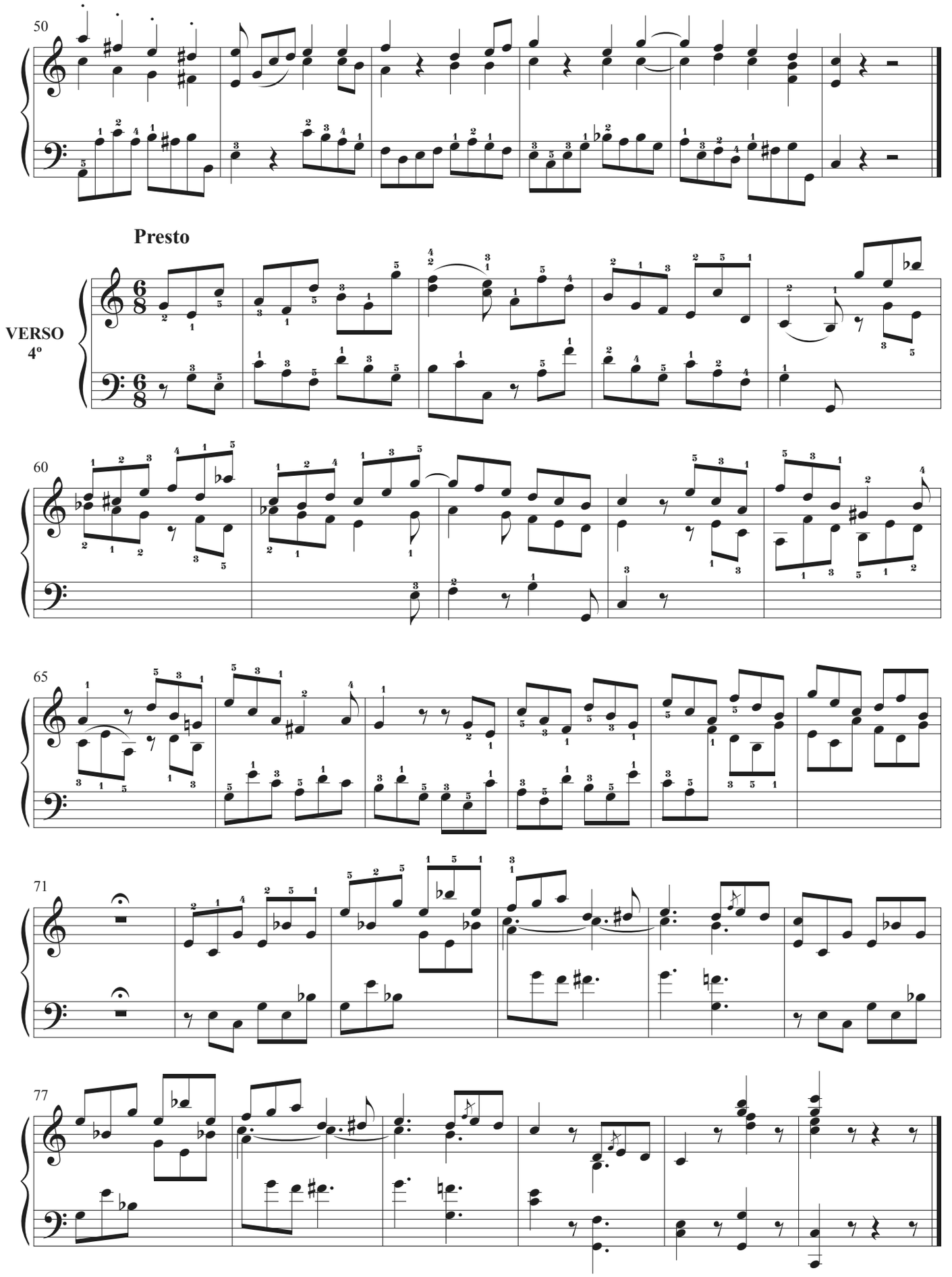
50
Presto
VERSO
4º
60
65
71
77

Moderato

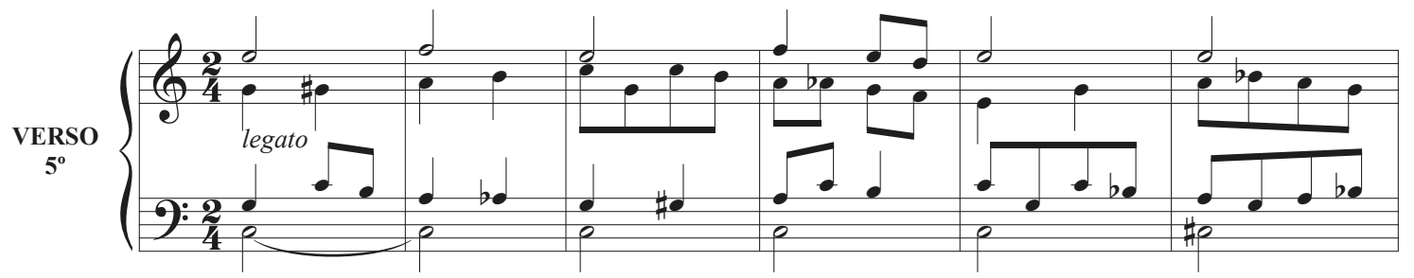

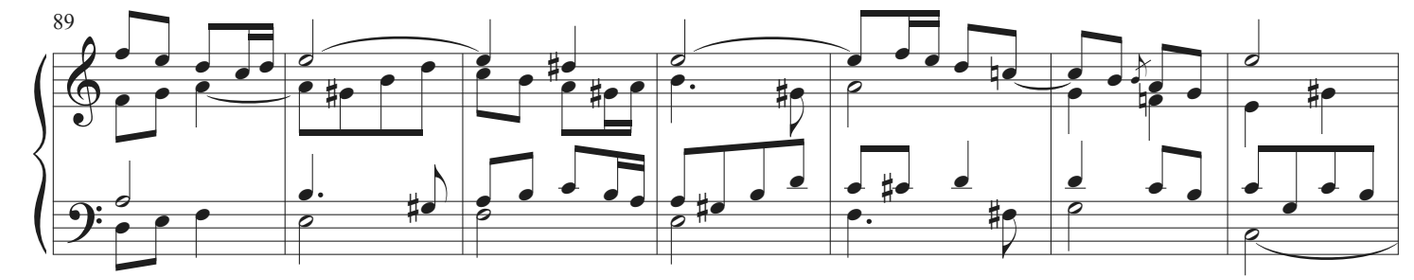

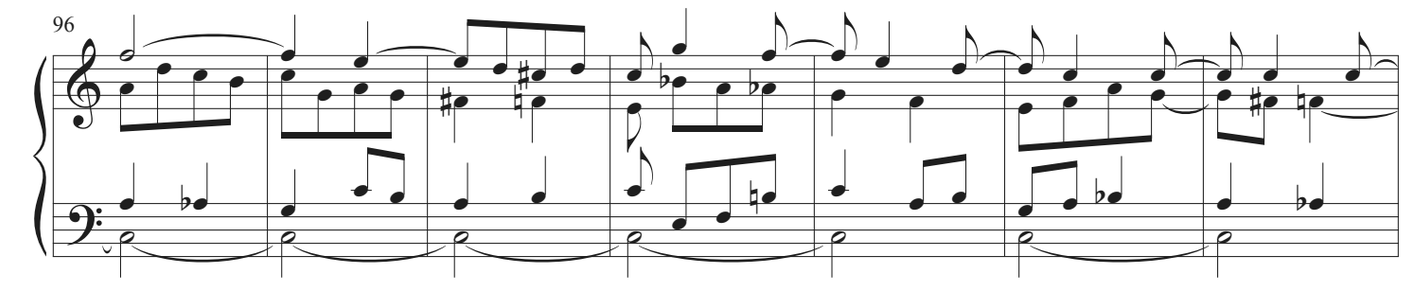

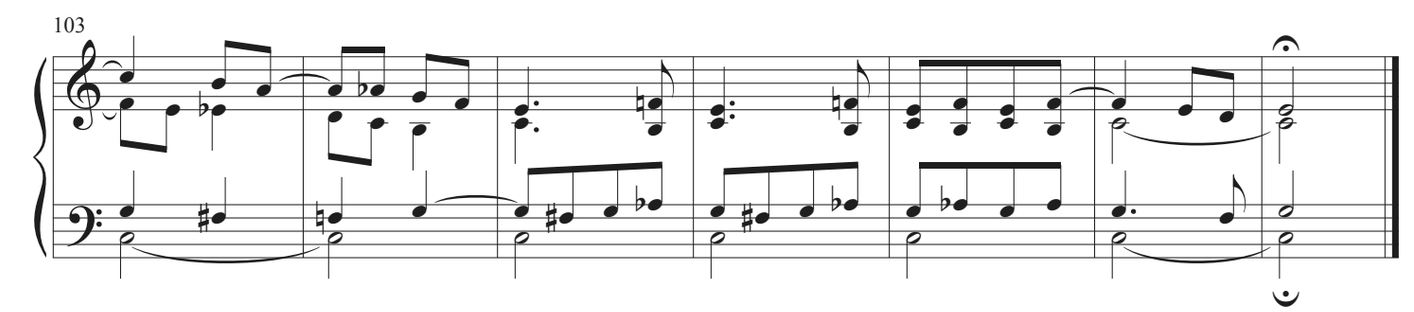

Moderato

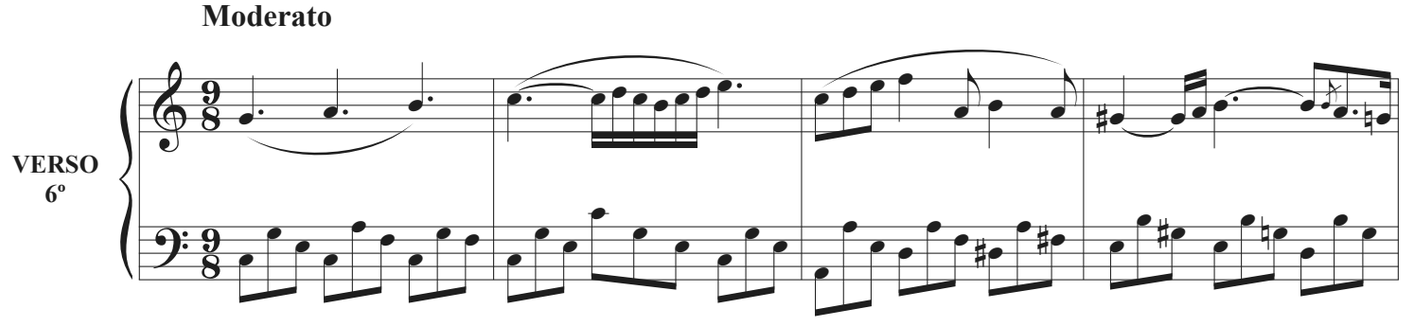

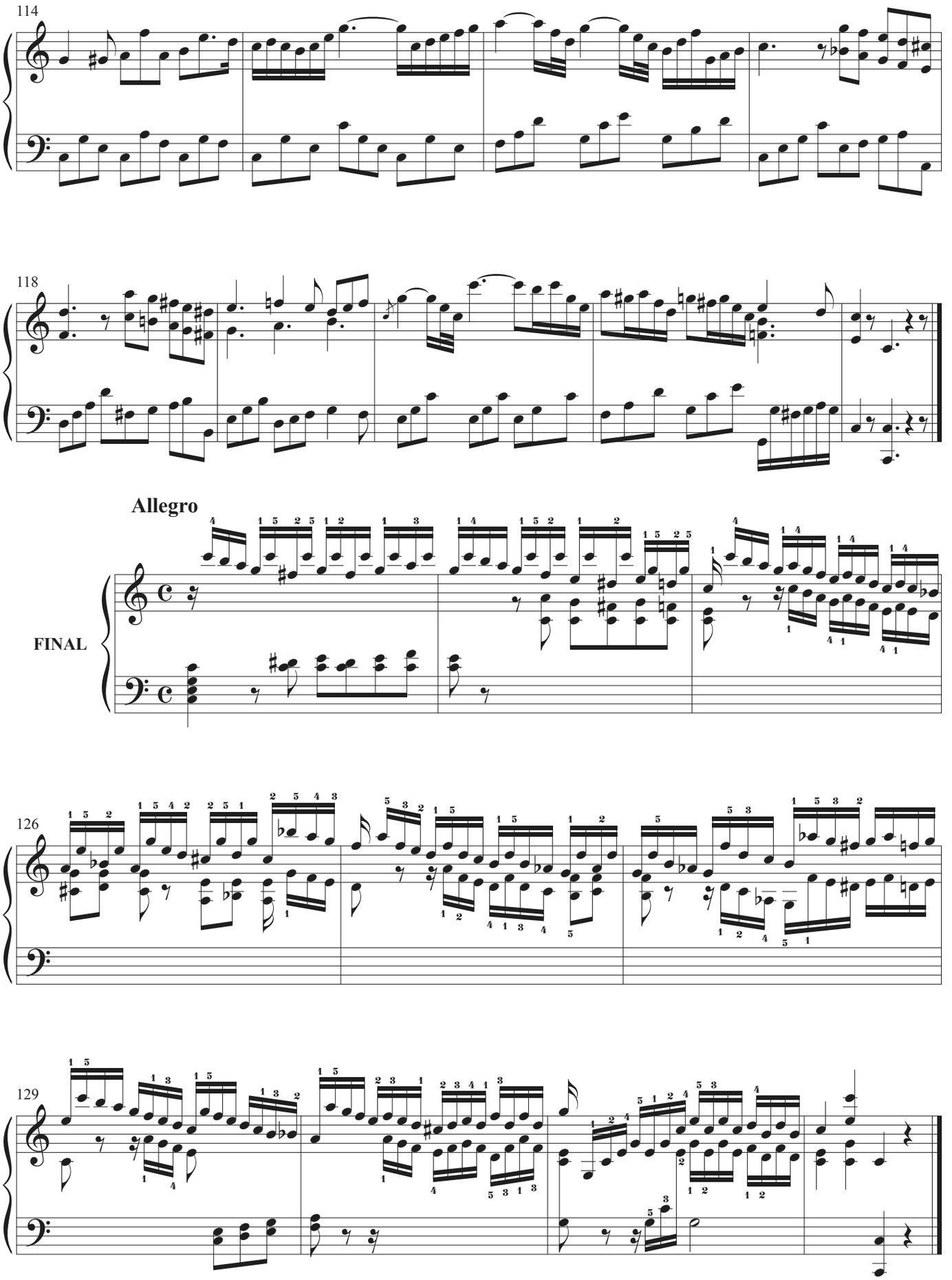
114
118
Allegro
FINAL
126
129

TONO 6º
PUNTO BAJO

Allegro

INTRODUCCIÓN

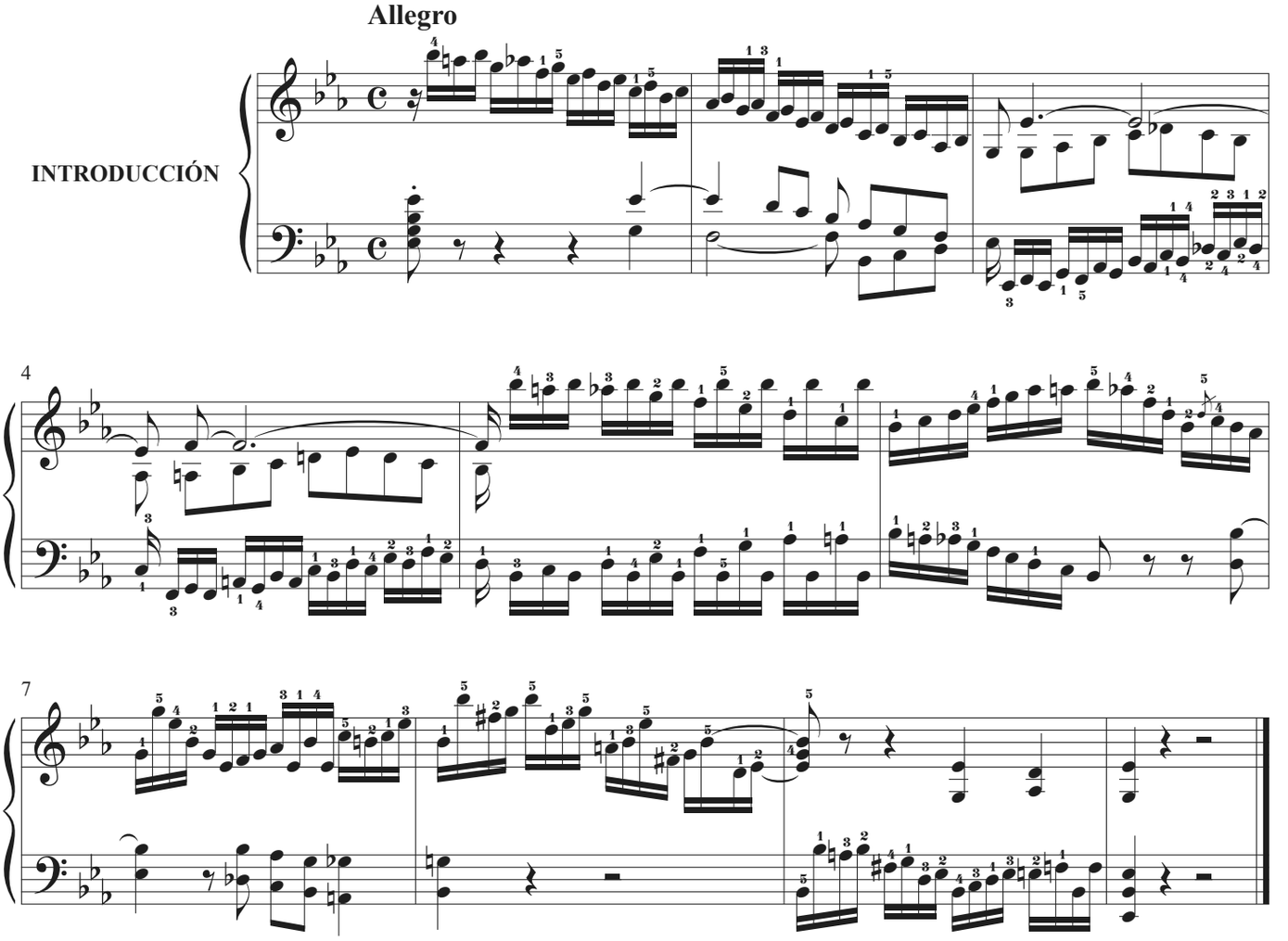

Moderato

VERSO 1º

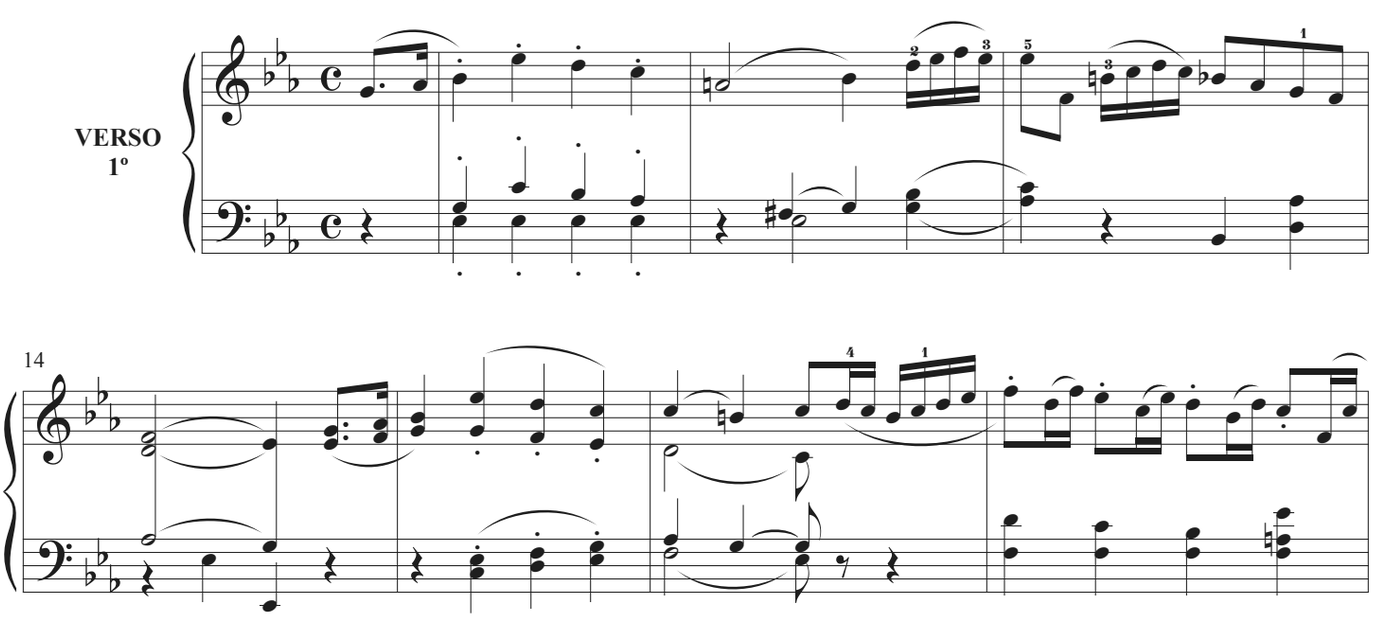

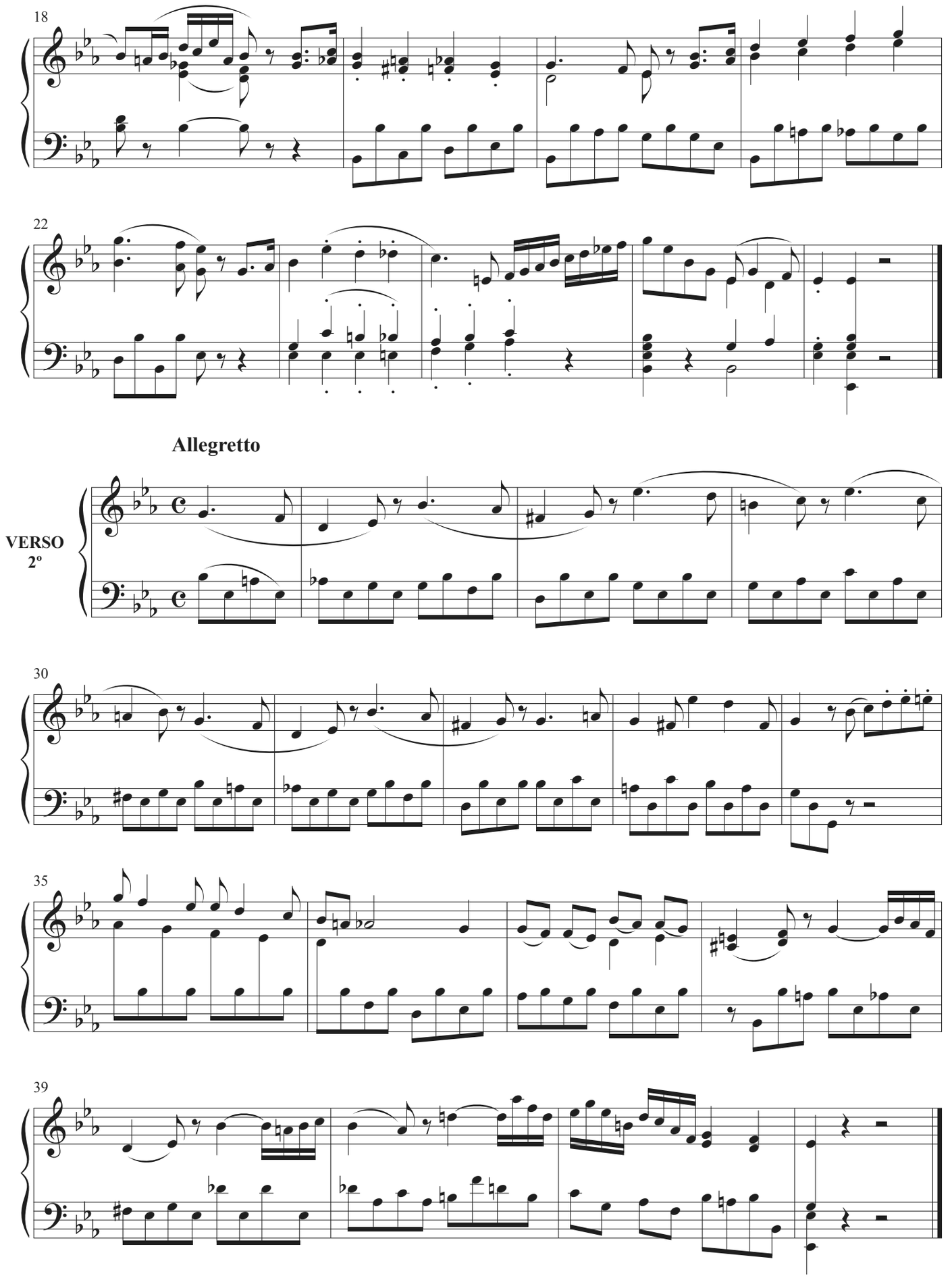
18
22
Allegretto
VERSO
2º
30
35
39

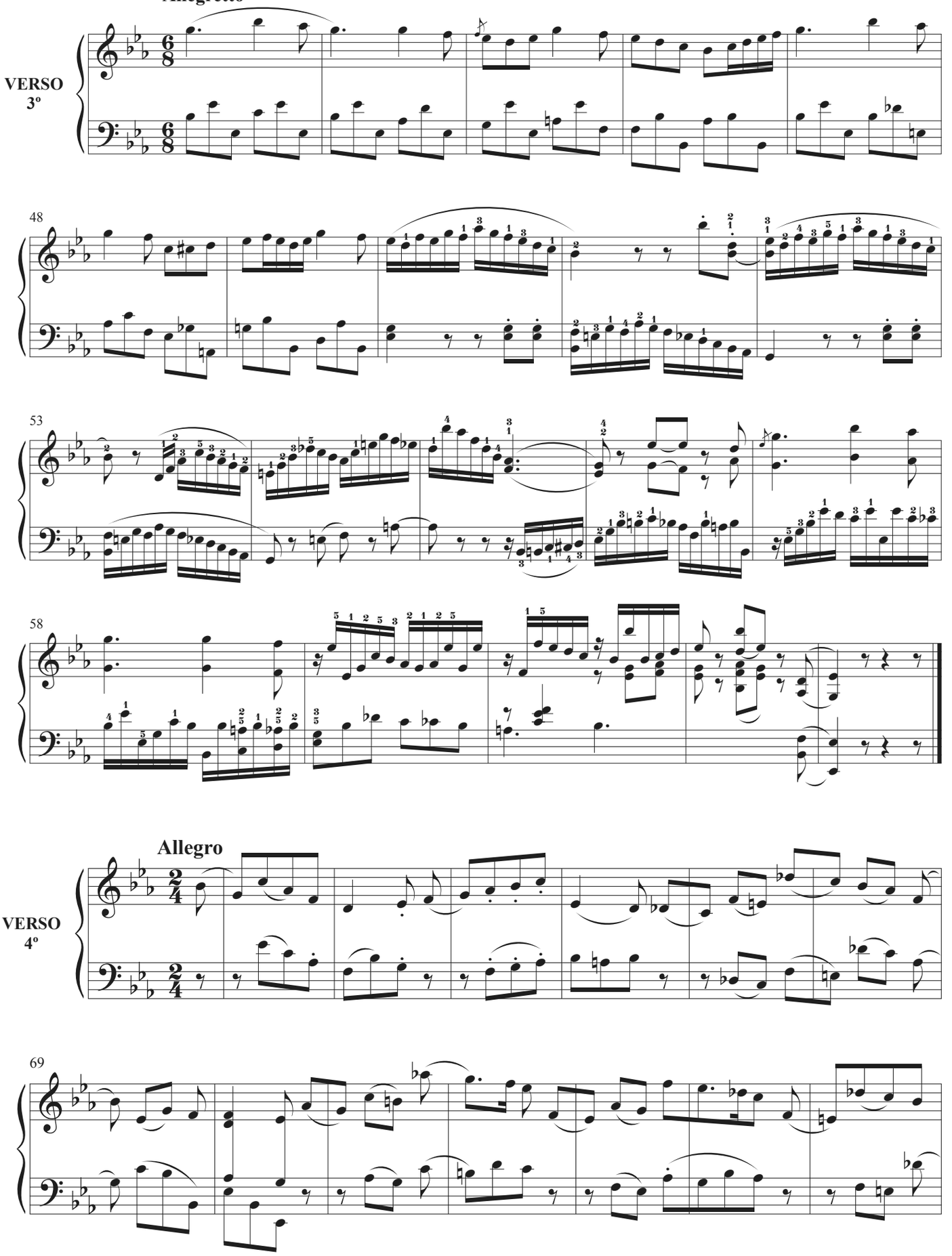
Allegretto
VERSO
3º
48
53
58
Allegro
VERSO
4º
69

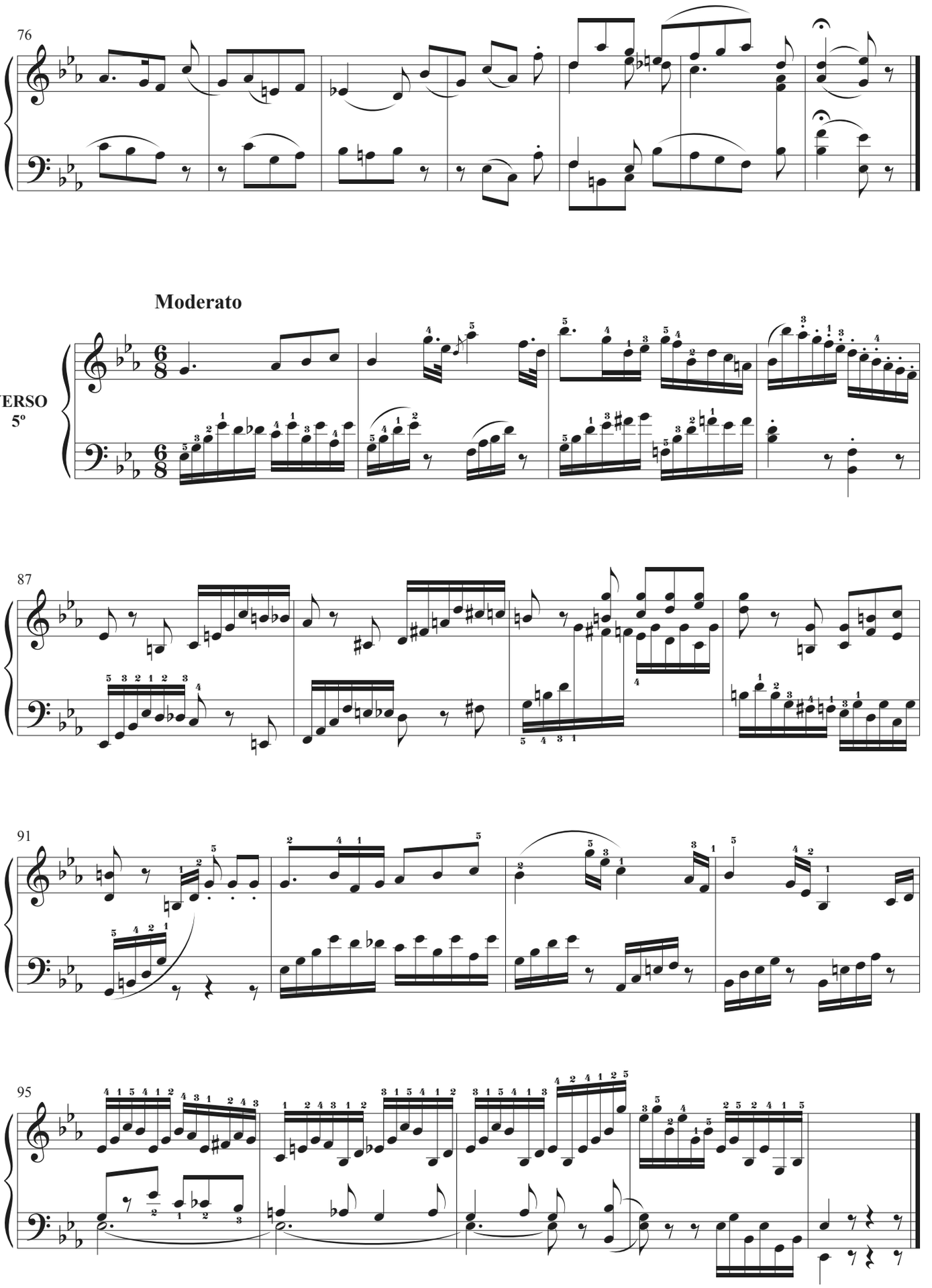
76
Moderato
VERSO
5º
87
91
95

Allegretto

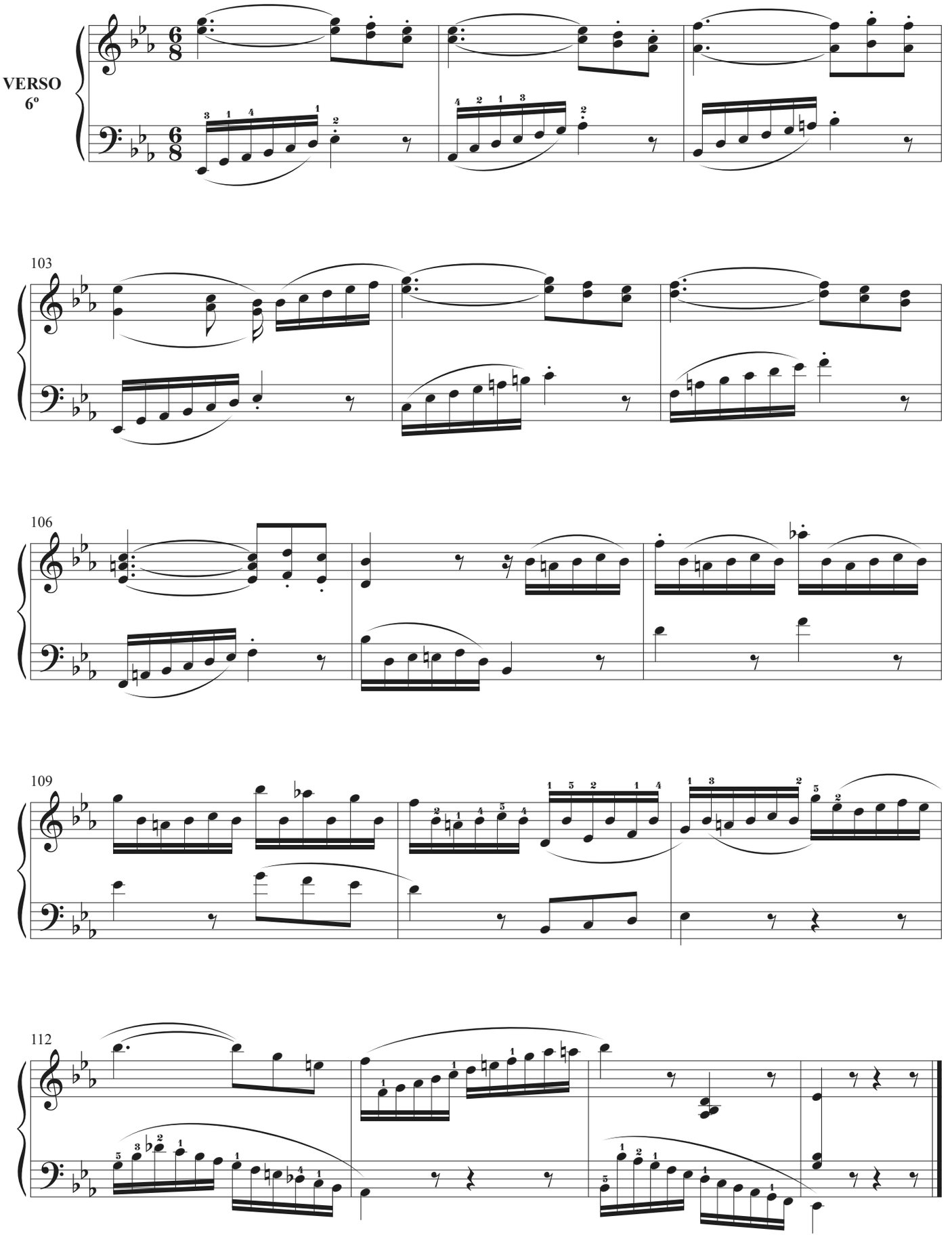

Moderato espresivo

VERSO
7º

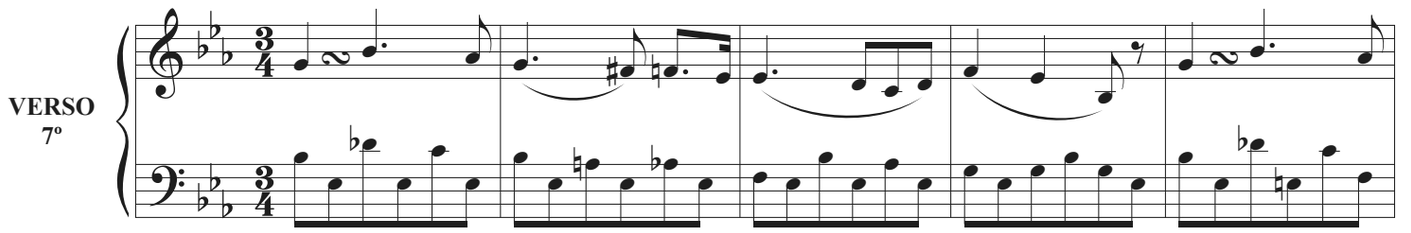

121

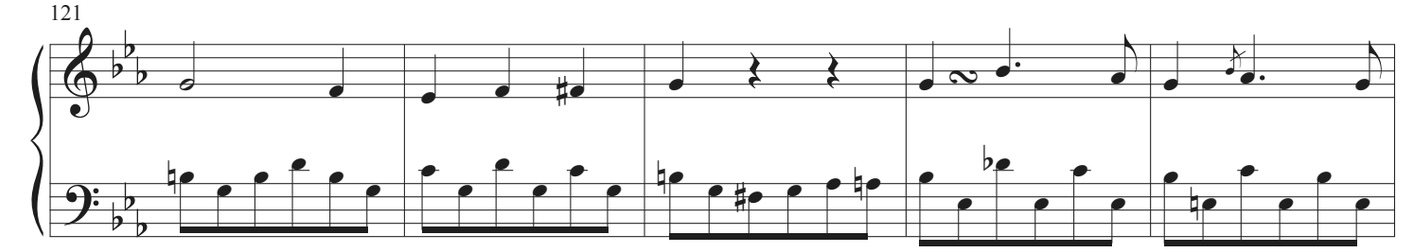

126

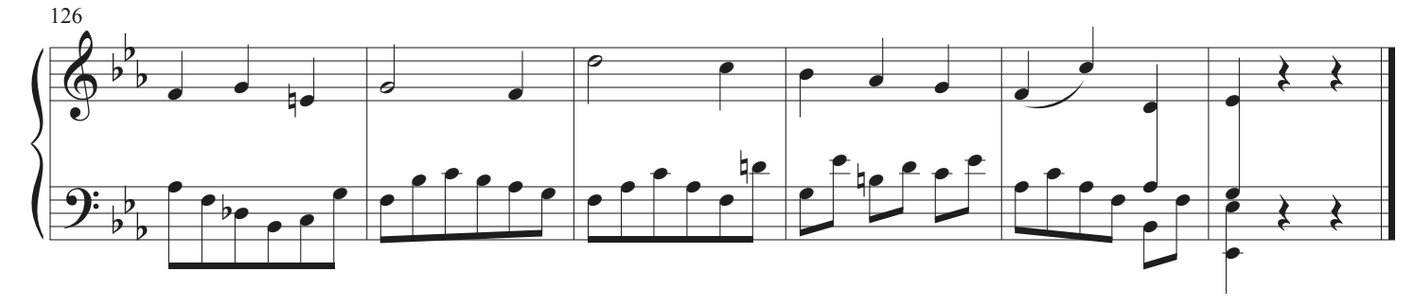

Allegro

FINAL

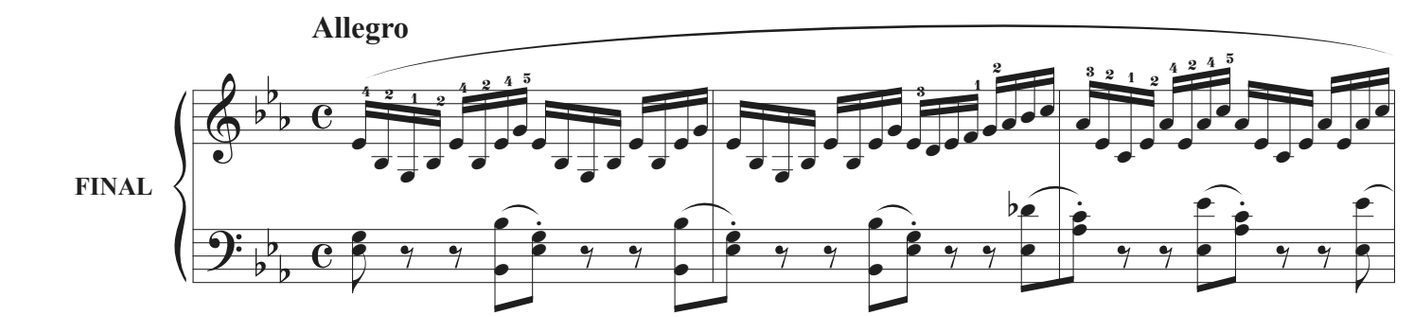

135

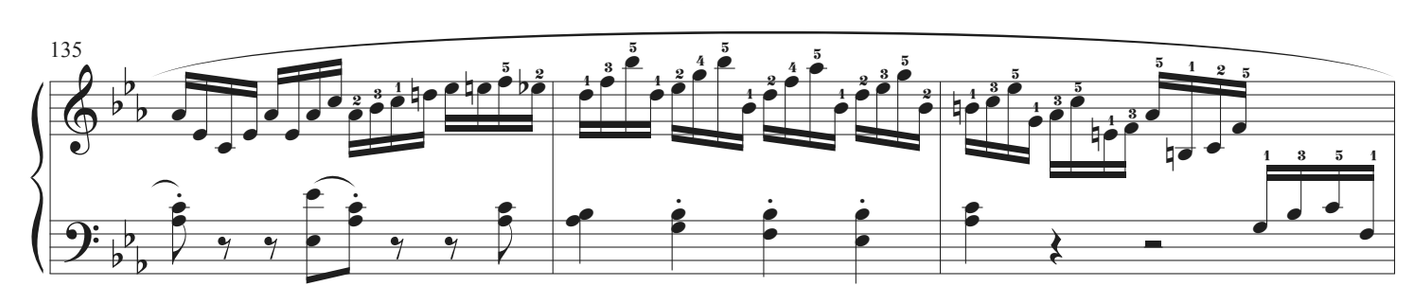

138

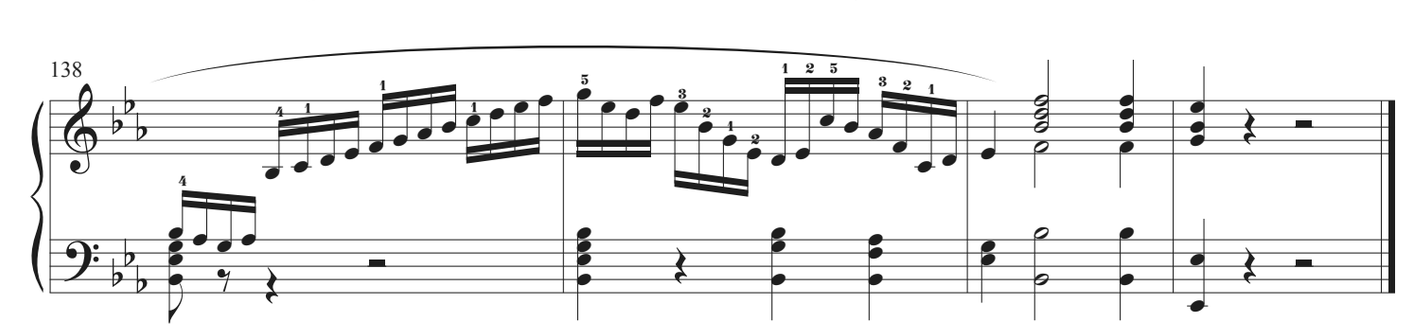

TONO 7º
PUNTO BAJO

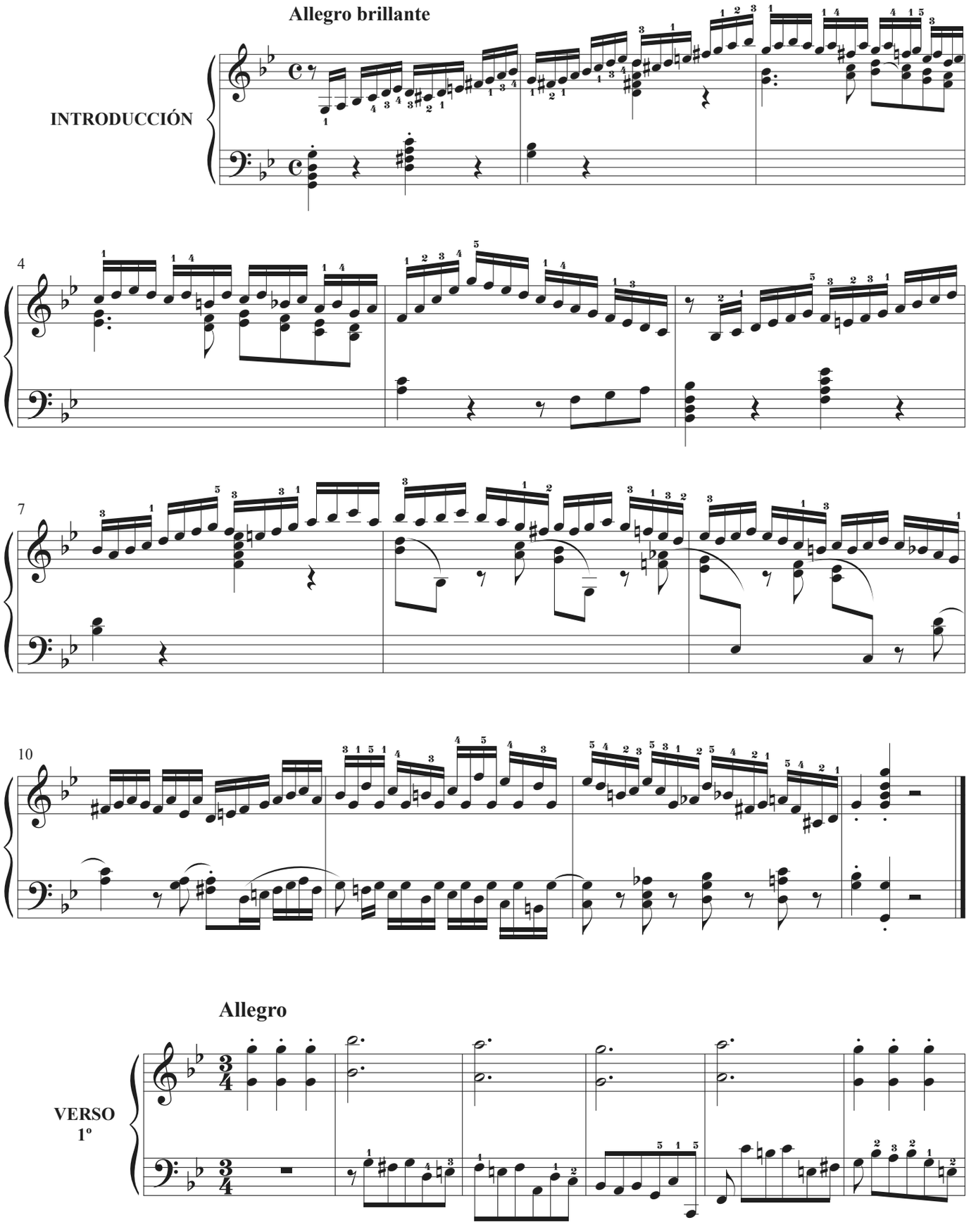

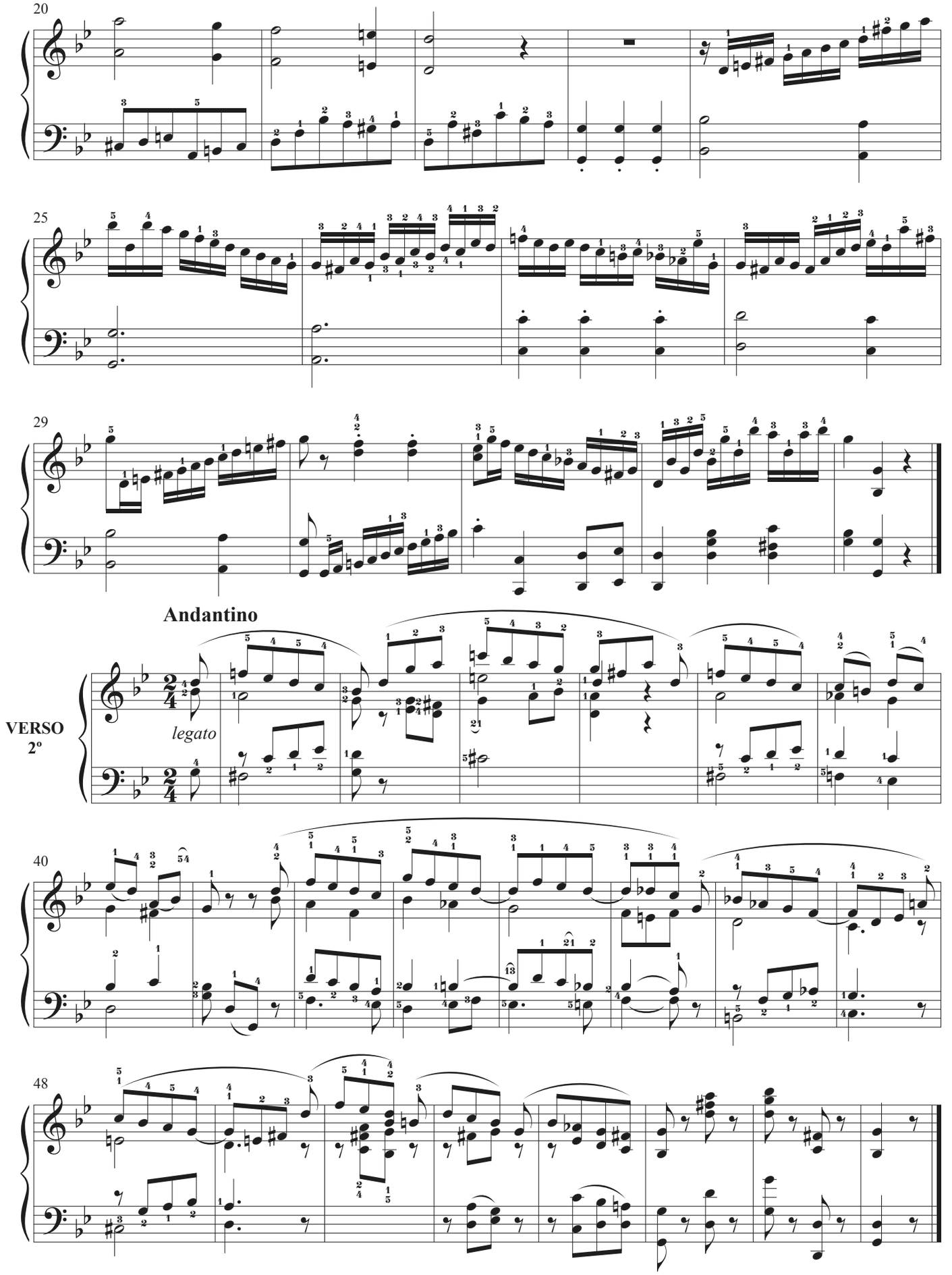
20
25
29
Andantino
VERSO
2º
legato
40
48

Allegretto

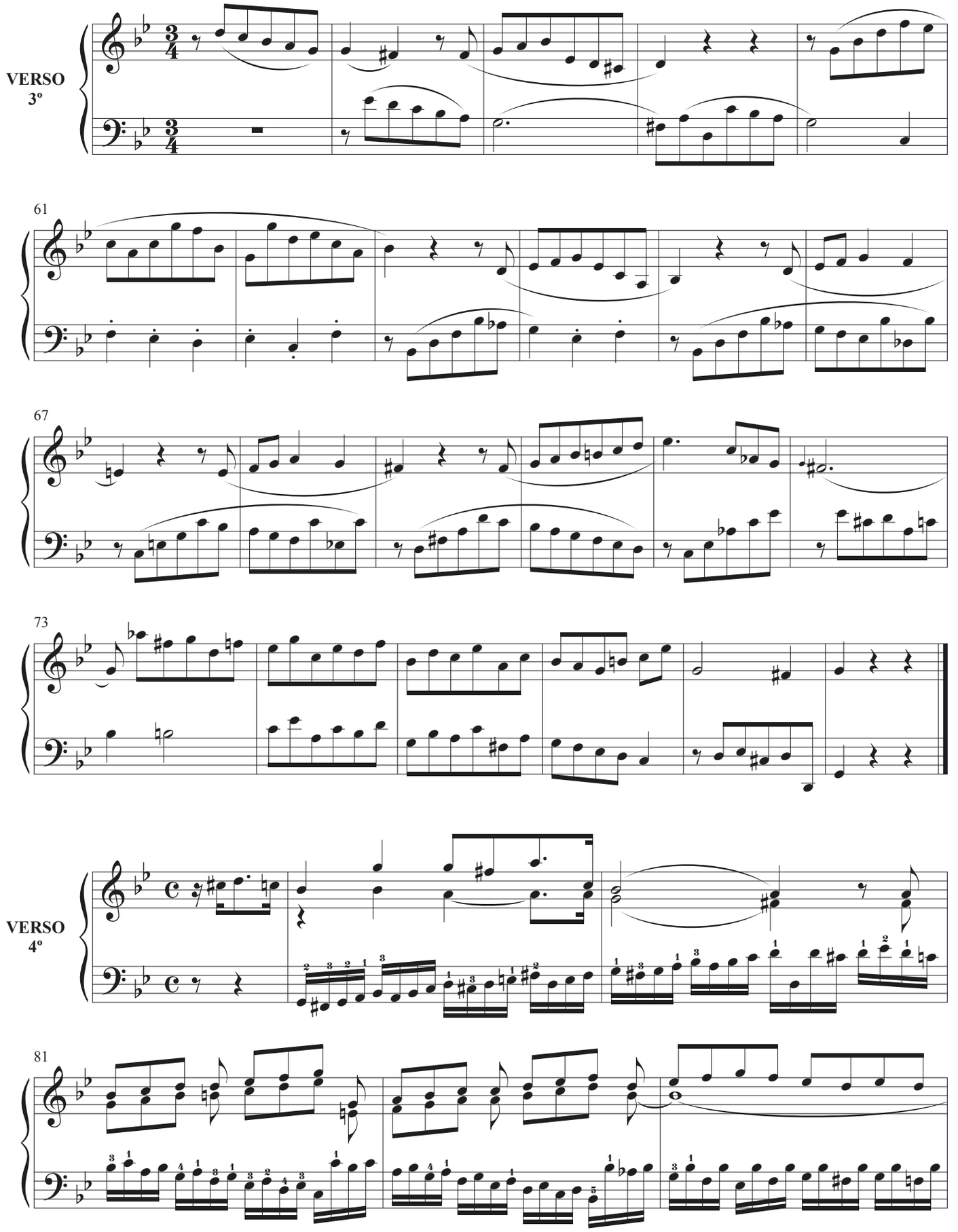

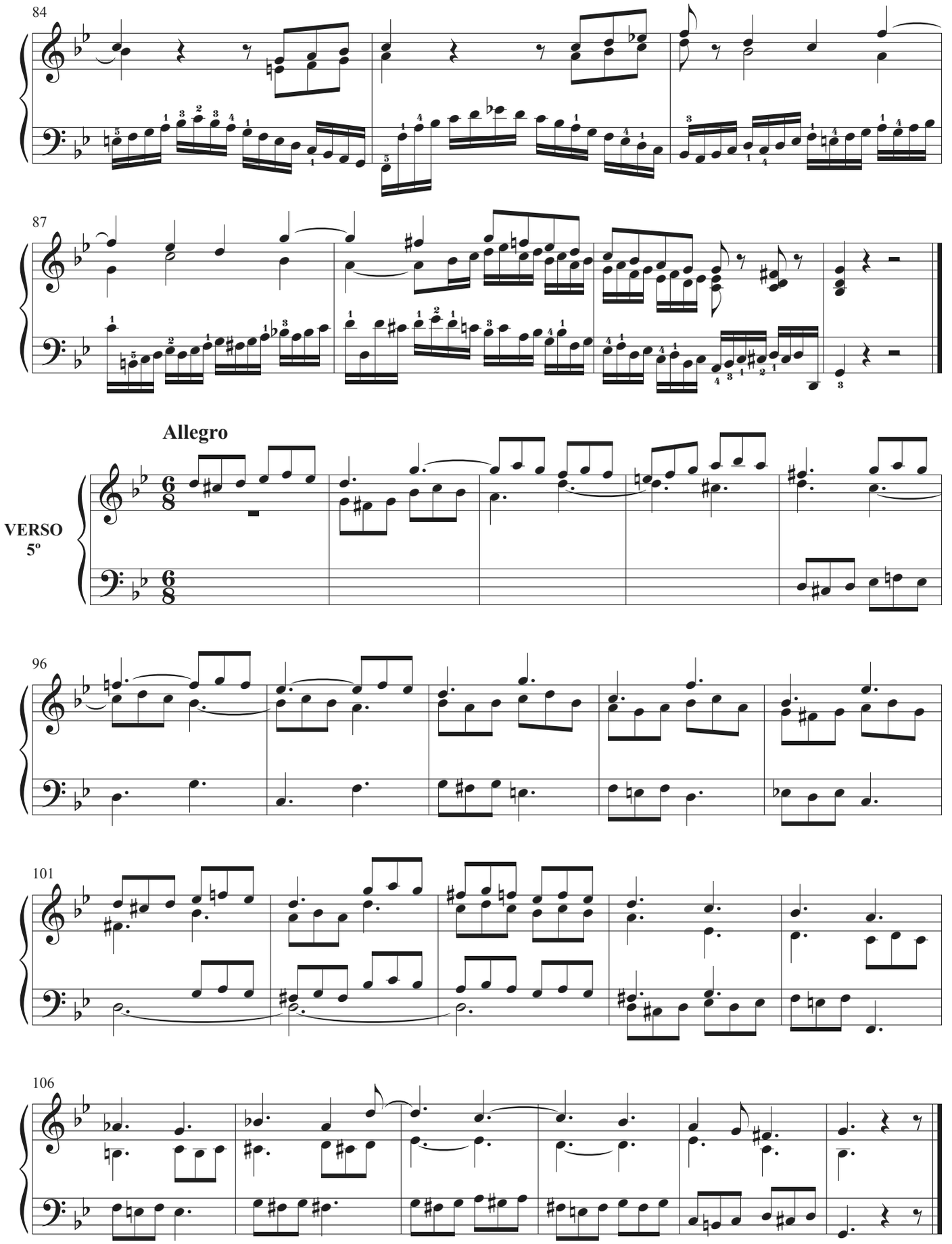
84
87
Allegro
VERSO
5º
96
101
106

Moderato

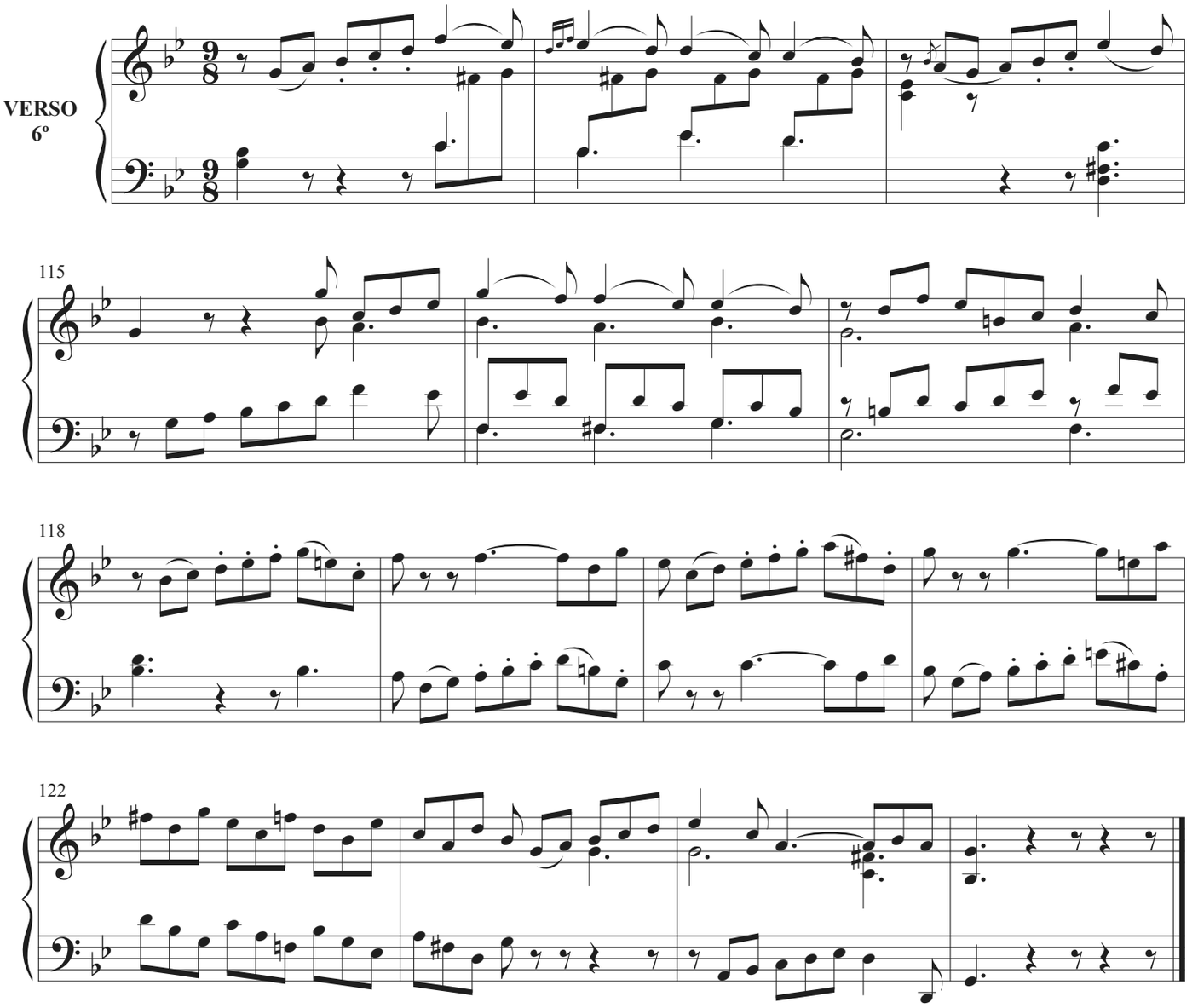

Presto

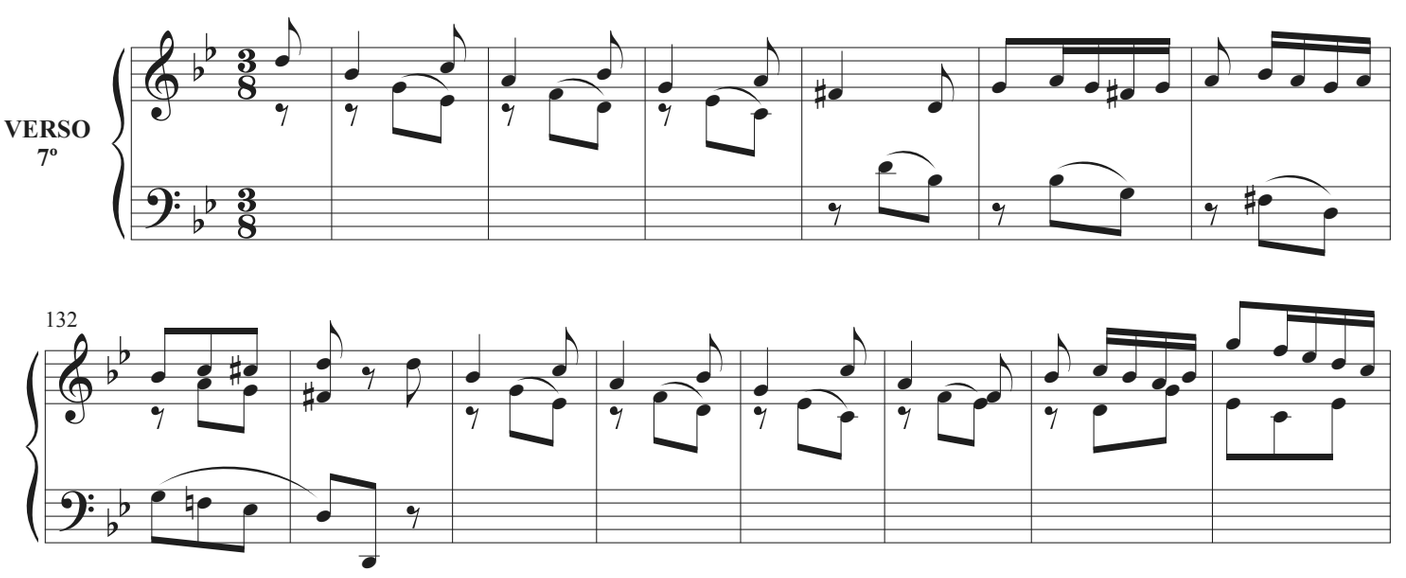

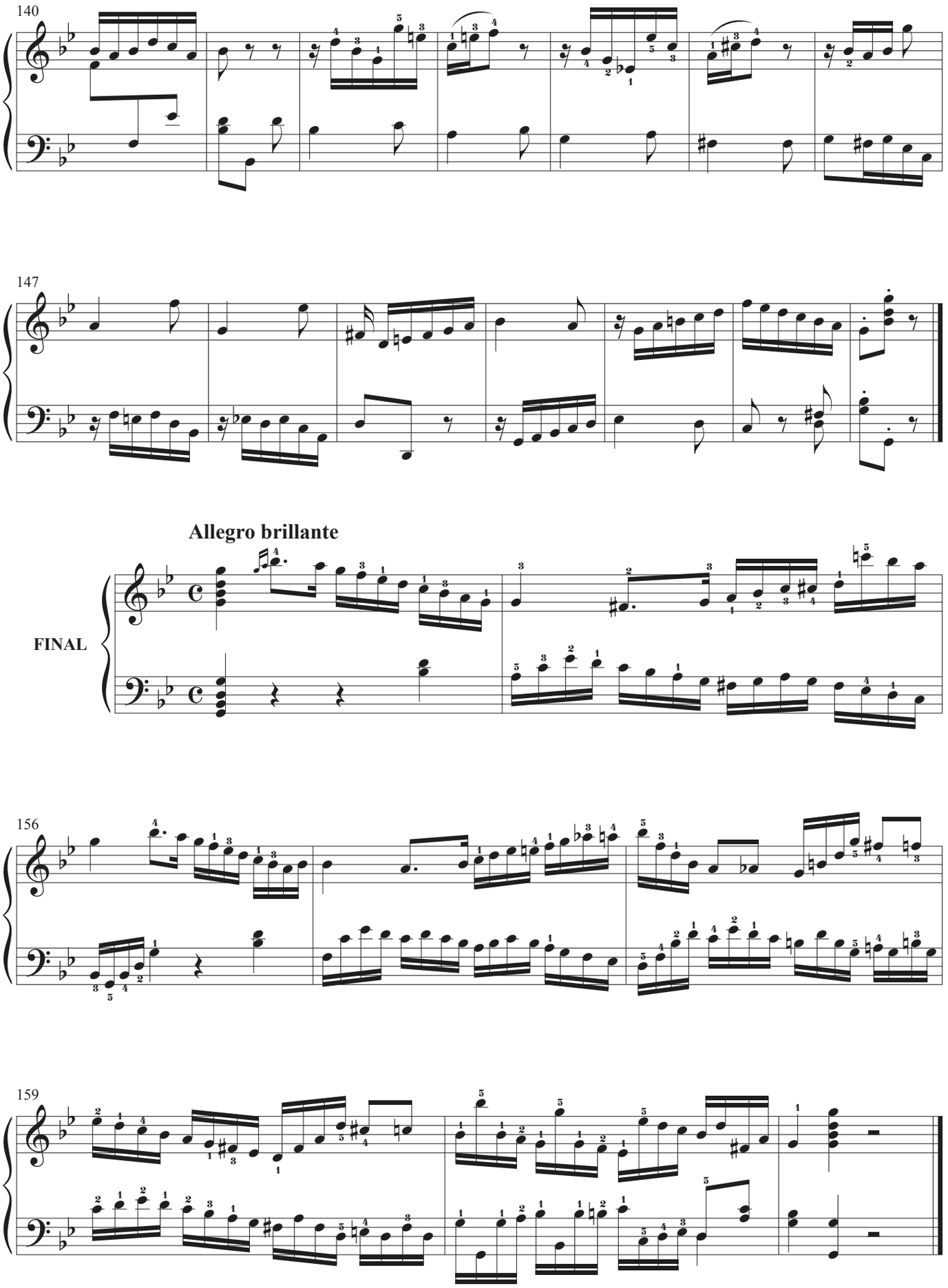
140
147
Allegro brillante
FINAL
156
159

TONO 8º

Allegro

INTRODUCCIÓN

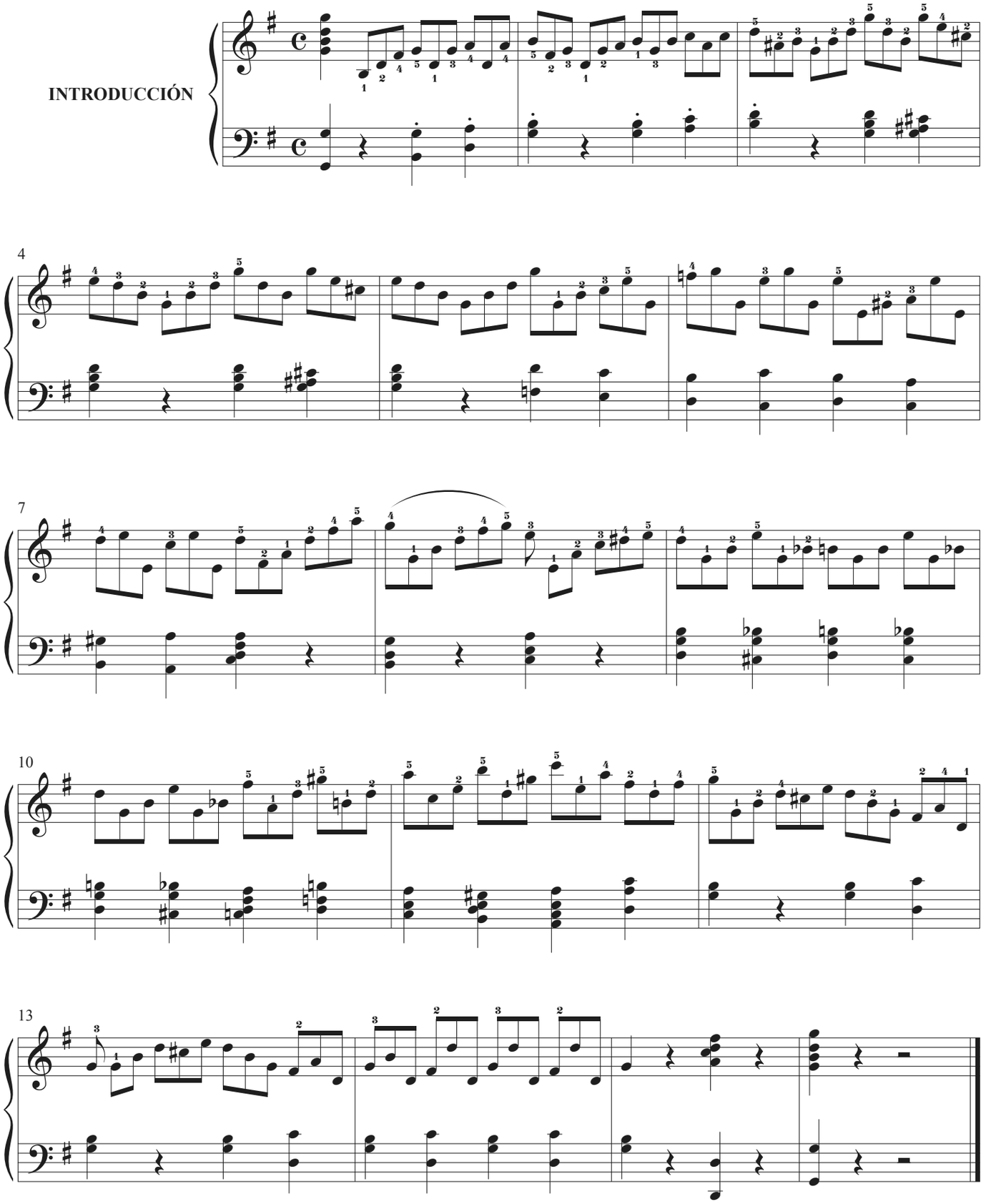

Allegro

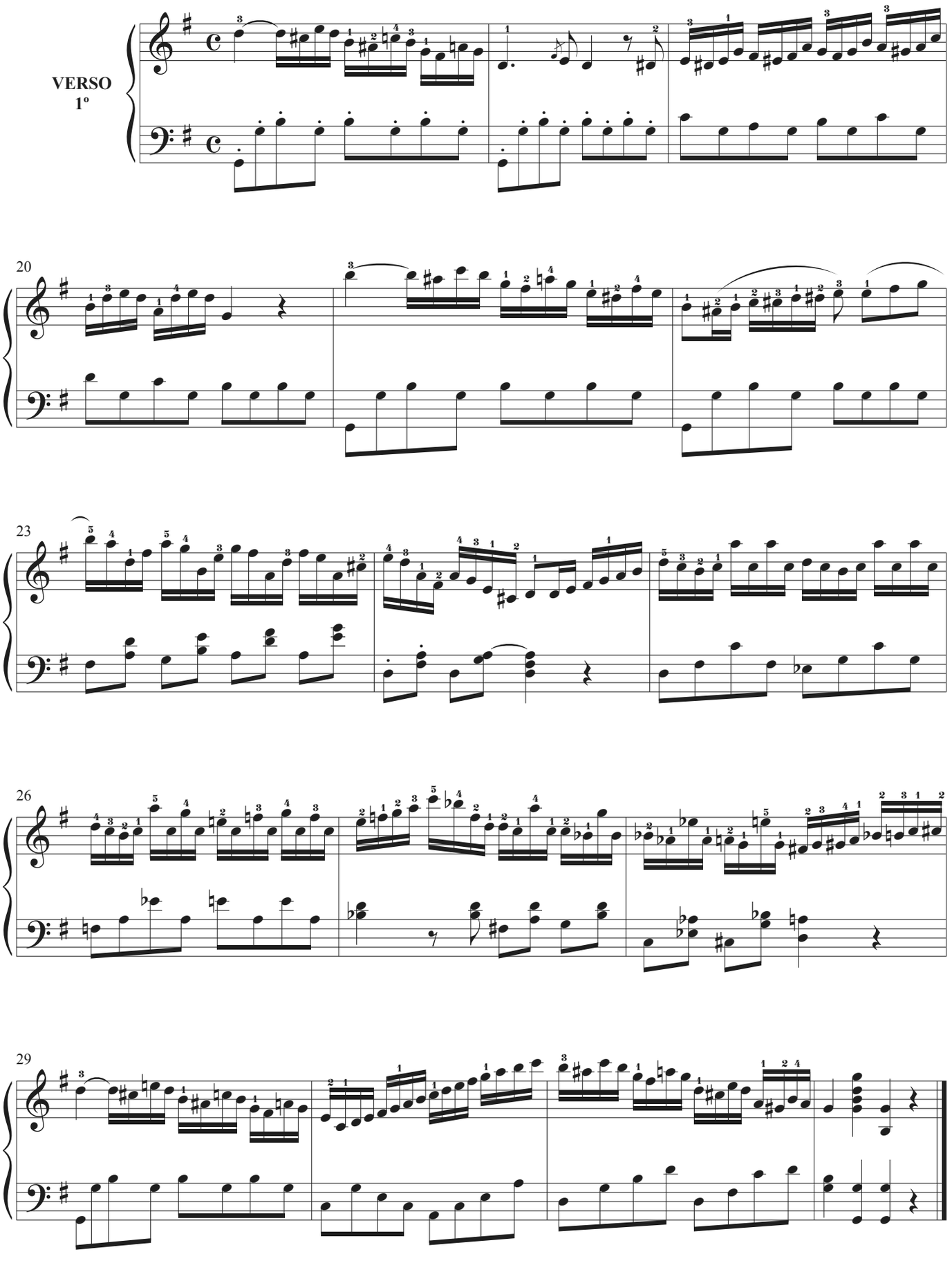

Allegro moderato

VERSO
2º

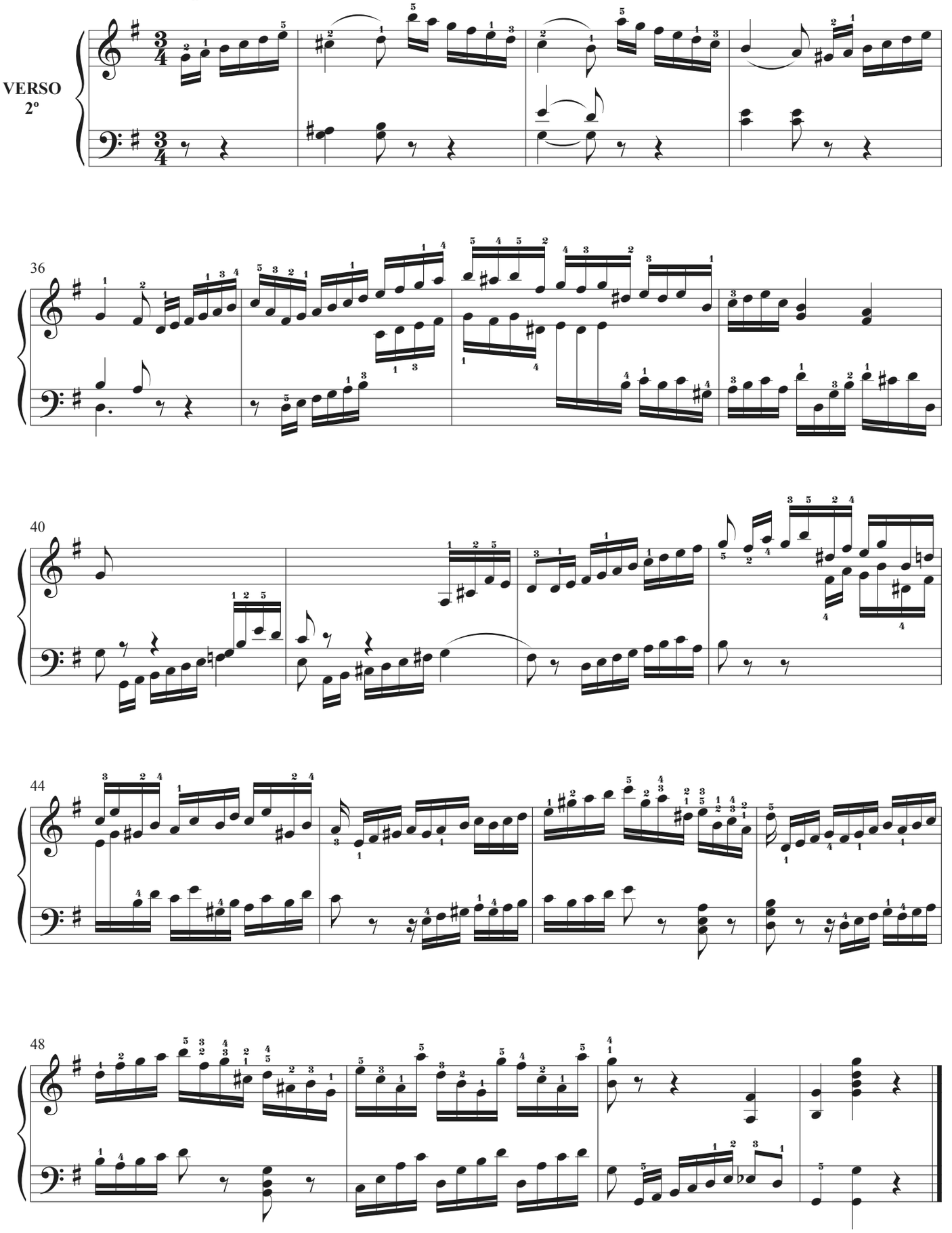

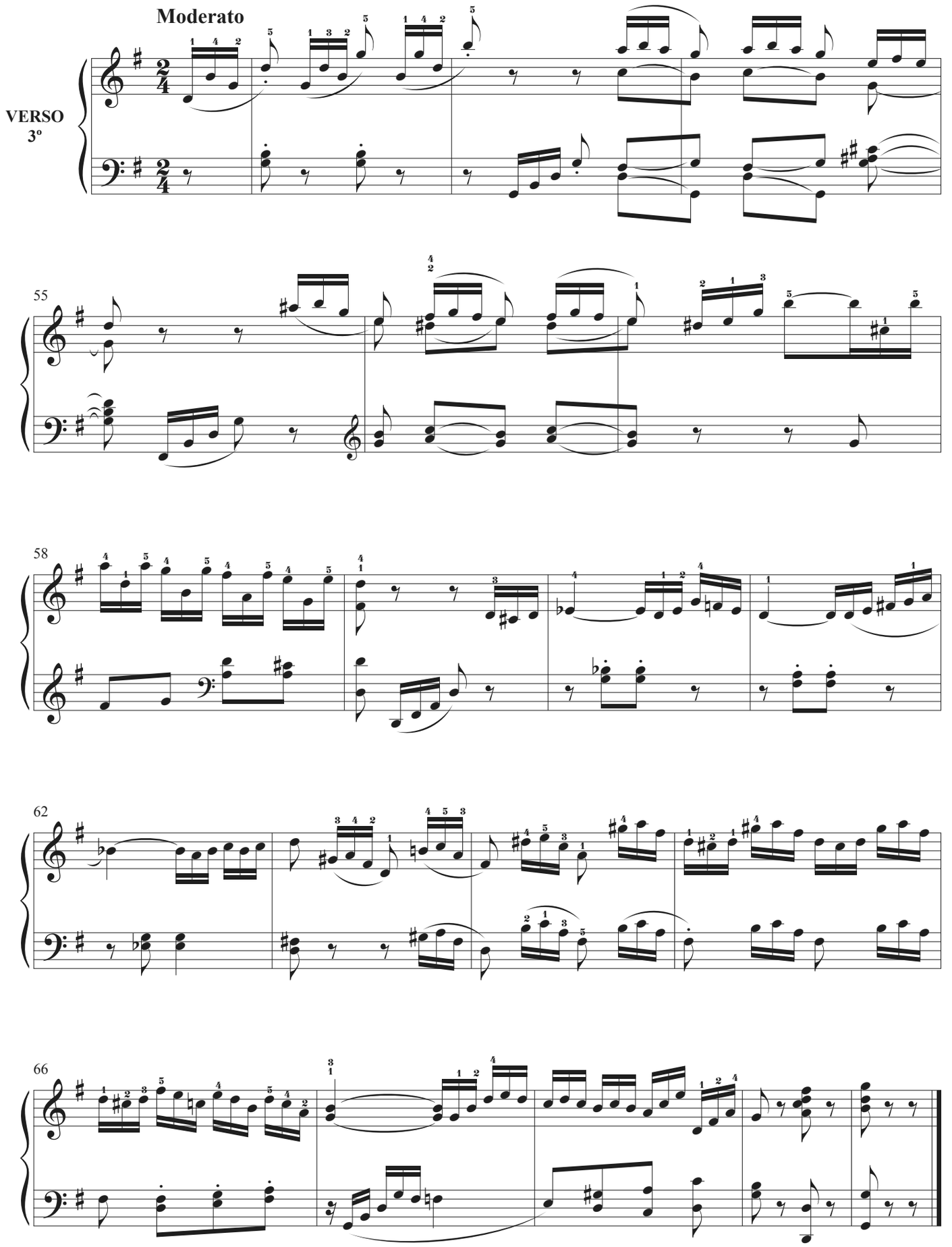
Moderato
VERSO
3º
55
58
62
66

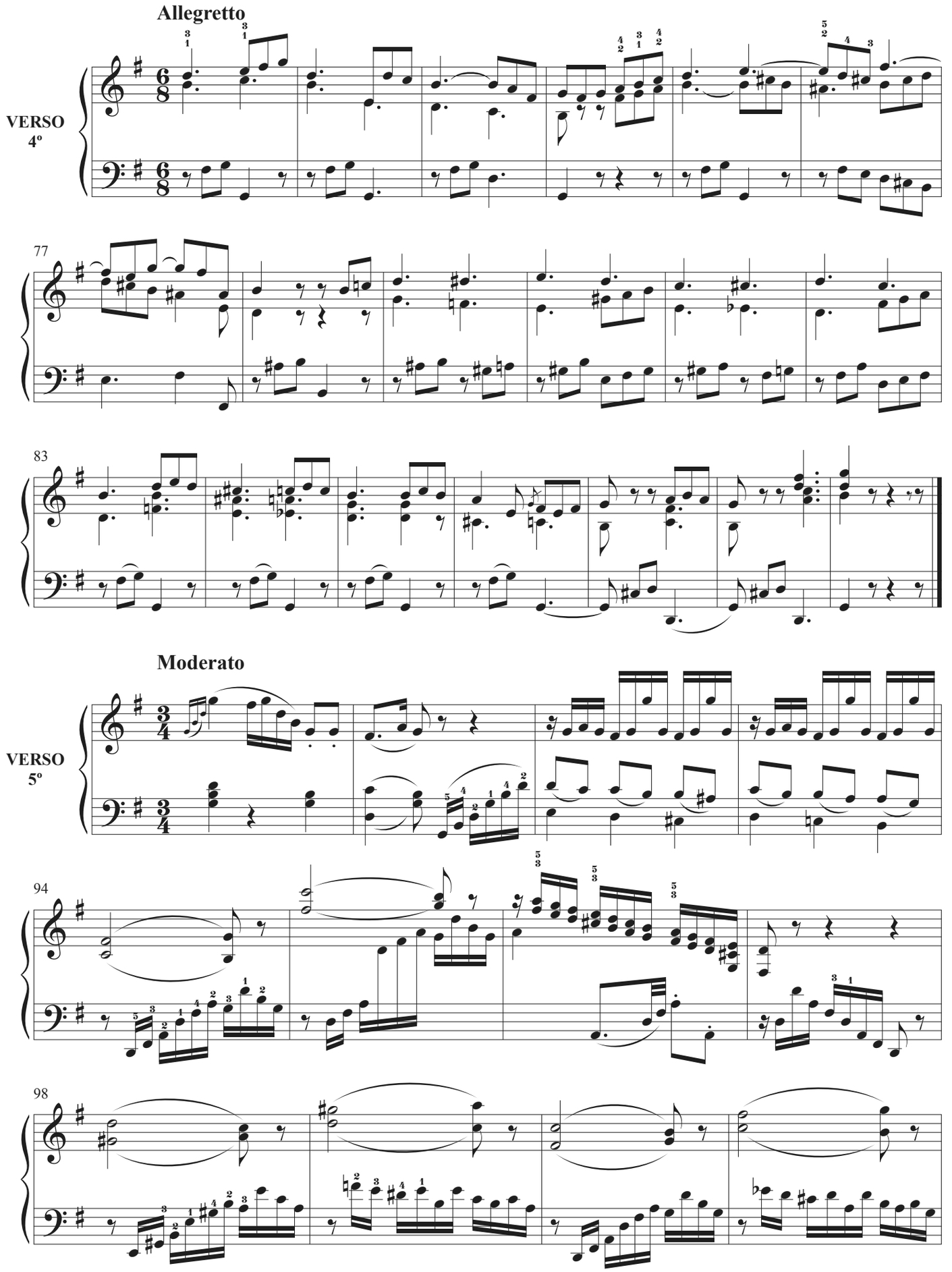
Allegretto
VERSO
4º
77
83
Moderato
VERSO
5º
94
98

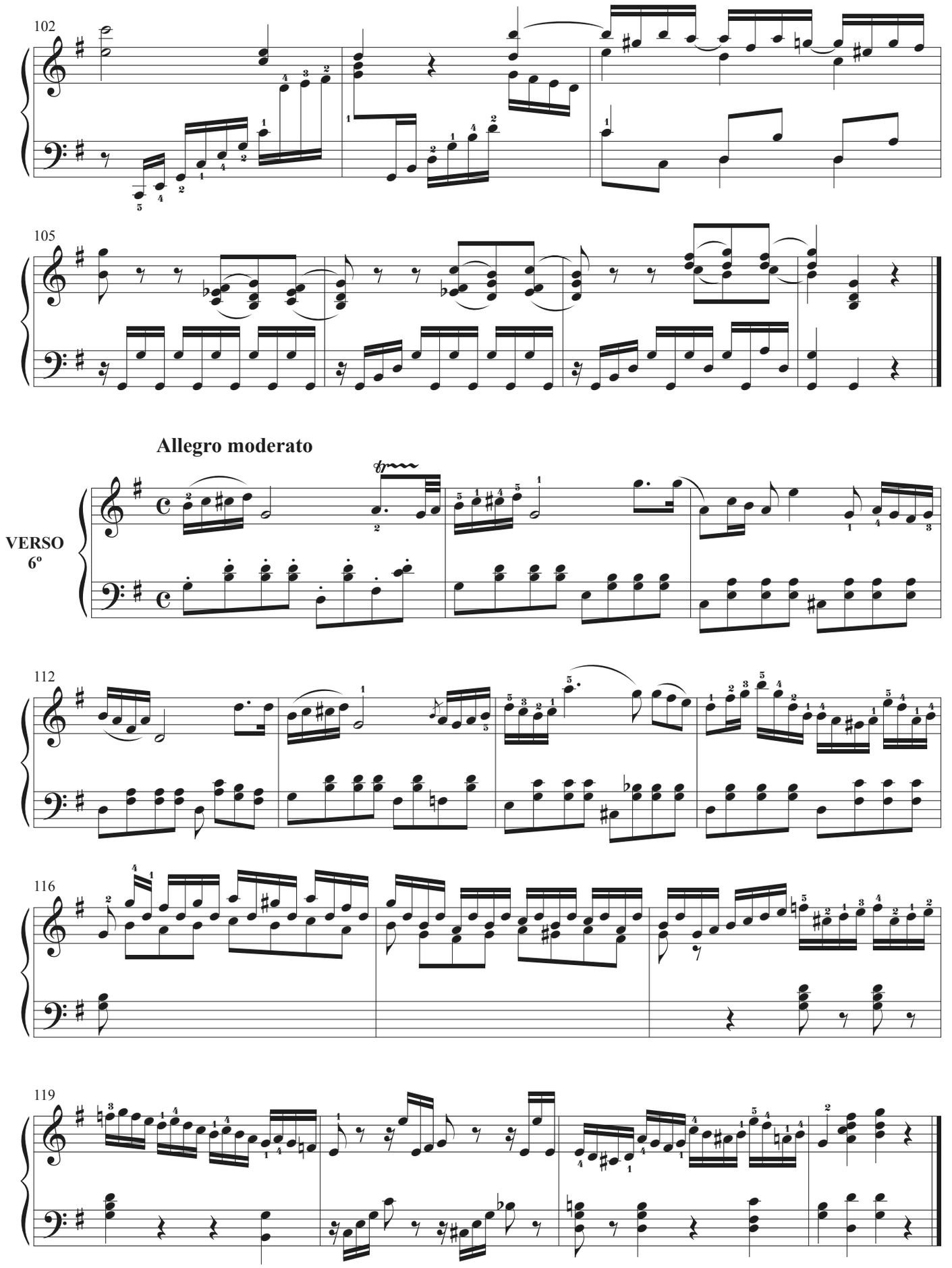
102
105
Allegro moderato
VERSO
6º
112
116
119

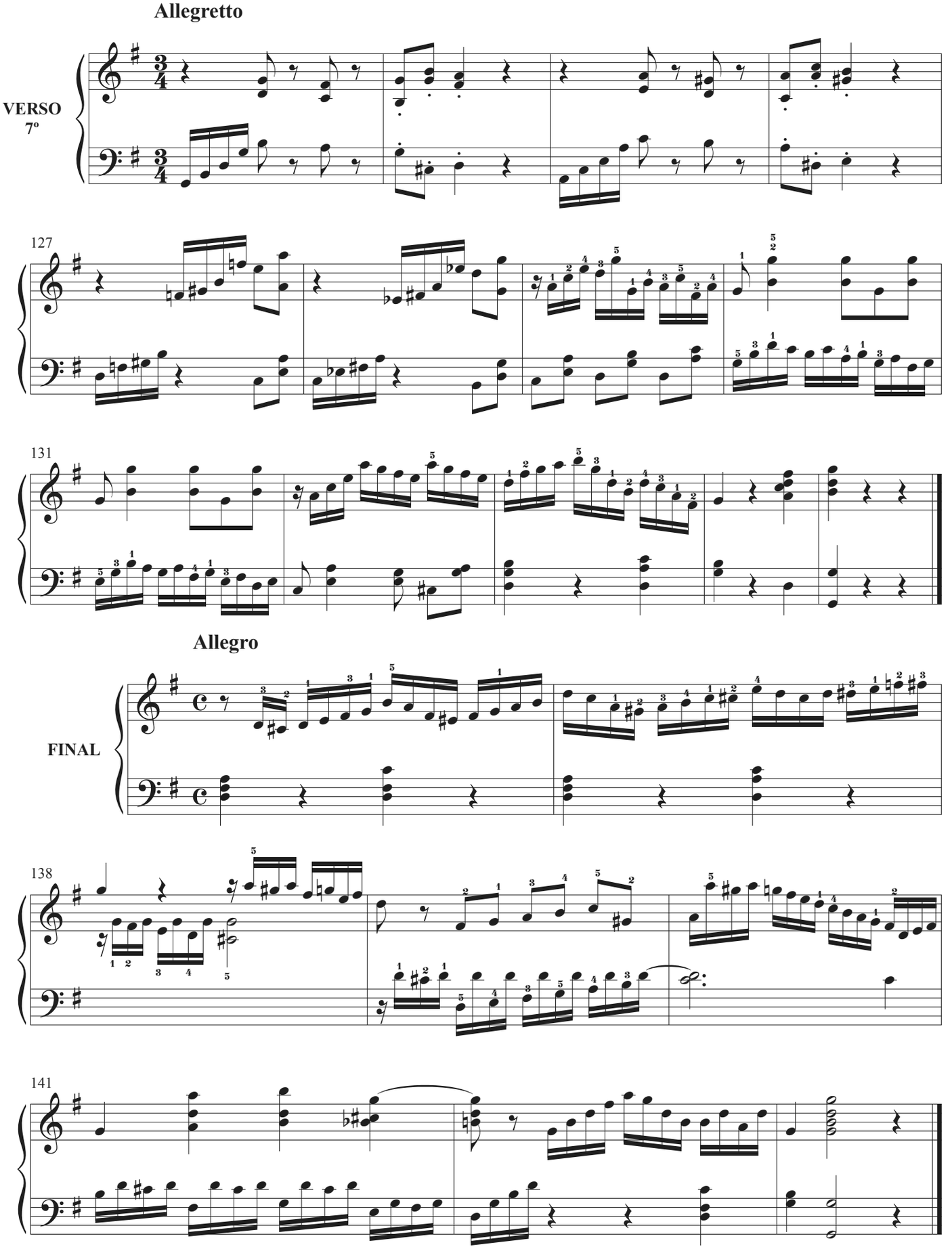
Allegretto
VERSO
7º
127
131
Allegro
FINAL
138
141